1994 COLUMNS

ANDERSON COLLEGE LIBRARY
316 BOULEVARD
ANDERSON, S.C. 29621

Digitized by the Internet Archive
in 2011 with funding from
Lyrasis Members and Sloan Foundation

http://www.archive.org/details/columns1994colu

Anderson College Columns Volume 70 1994

Dr. Hopkins and wife Ruth share a smile.

dents enjoy a coke together in the
iteen in 1964.

Students enjoy the warm spring air.

Table Of Contents

Opening 1
Content Page 2
Student Life 16
Flash Back 49
Administration 64
Faculty/Staff 70
Classes 80
Clubs/Organizations 118
Sports 144

Lawrence Webb advises Sanford Williams on his schedule options.

Freshman Karen Miller works diligently on an English paper.

Beth receives a window visit from a friend.

Dusty attempts to play the piano.

Robin, Chad, Scott, and John look at the prizes to be given for Academic Olympics.

Mr. Hanley, Nick, and a friend are caught by the camera.

Scott waits for the ball.

President's Reception

At the beginning of the fall semester each year, Dr. Mark Hopkins and his wife Ruth host the President's Reception at their home. On this occasion, faculty, staff, and students gather for fun, fellowship, and refreshments. For the faculty and staff the reception provides a time to visit with coworkers and also a time to meet the students in an informal setting. Students especially enjoy this opportunity to get to know the teachers and other Anderson College family in a personal way. The good food, live entertainment, and warm atmosphere make the President's Reception a fitting occasion to begin the school year.

As Robin and Rebecca enter the reception, Dr. Hopkins and Mrs. Hopkins greet them.

Bill Ganza escorts a "New" student to the President's Reception.

Mrs. King talks with students at the reception.

Paul and Todd pose for the camera.

Dr. Karnes visits with a special friend.

Students wait in line to receive name tags.

Nancy Hanley talks with John Lassiter and wife Julie.

Rachael and April enjoy the President's Reception.

Dr. Cox gives student Allison Wardlaw extra help during class.

Robin appears unaware of the camera.

Dr. Franks, Jimmy, and Jim promote the AC College Republicans during CORE Day.

Roger Gilden and Mary Hooper enjoy the cookout while listening to the concert.

Chris waits for registration to begin.

Mrs. Oxford talks with Carey during registration.

Beth and Jamie take time to relax.

A student begins the task of Drop-Add.

C.O.R.E. Day 1993

AC Choir trys to attract new members with their harmonizing sound.

Allison prepares her plate.

"Hey Paul, let's see if these balloons will set you airborn."

Japanese students enjoy a taste of American culture during CORE Day.

Robin and Rebecca talk with freshman about joining the Yearbook Staff.

Jennifer waits for questions about joining AC Democrats.

Scott talks with Chantel about Campus Activities Board.

AC Cheerleaders, Kandace and Mickelle chat with Susan Coleman during CORE Day.

AC Republicans, John, Jimmy, and Jim pose for the camera.

Dr. Hopkins and Mrs. Hanley enjoy talking with a guest.

Brian smiles for the camera.

Scott swings for the ball during intramurals.

Leigh keeps her eye on the batter.

The Forensic Team members are all grins.

Allison and a friend leave the canteen.

Robin, Jennifer, and Cheryl hide behind the stairs.

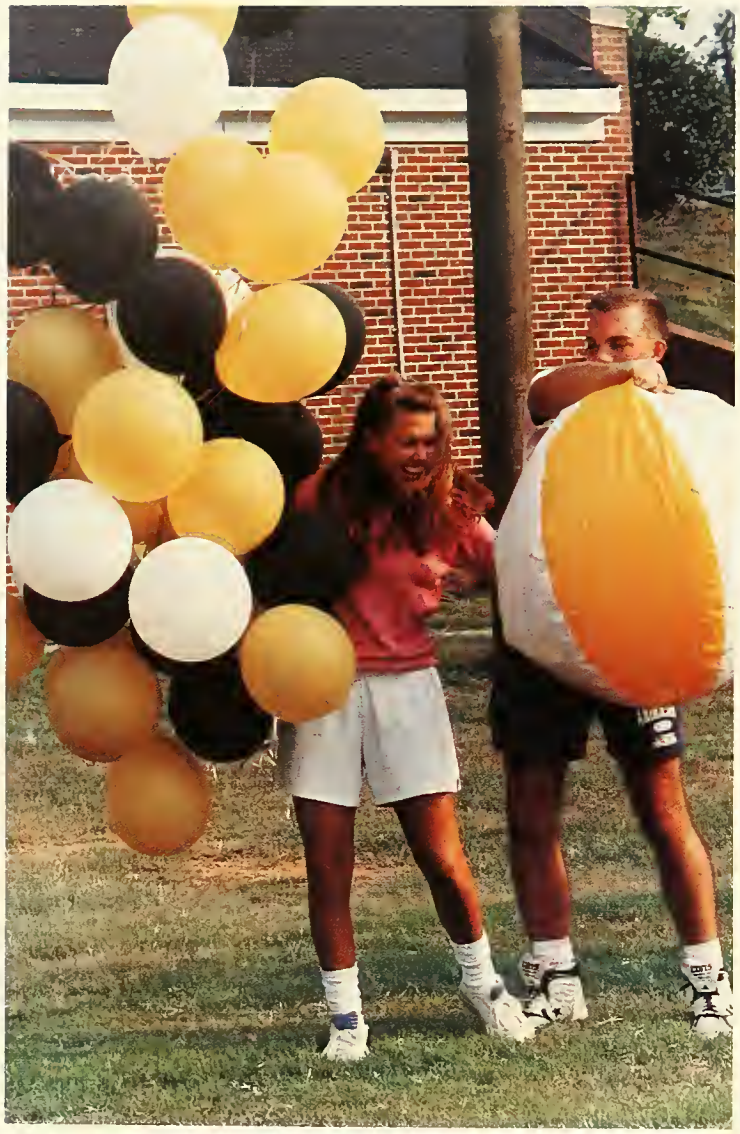

Kandace and Seth are having fun.

Mr. Kanairis and his children smile for John.

Bill checks the lights in Watkins.

Bob and Nancy Hanley smile together.

These students are eager to be photographed.

Darrell and Terry spend time in the computer lab.

Coach Lytton talks with students.

Paul and Jim talk with the one man band during the outdoor concert.

Dusty returns from the food table while Heather decides what she wants.

STUDENT LIFE

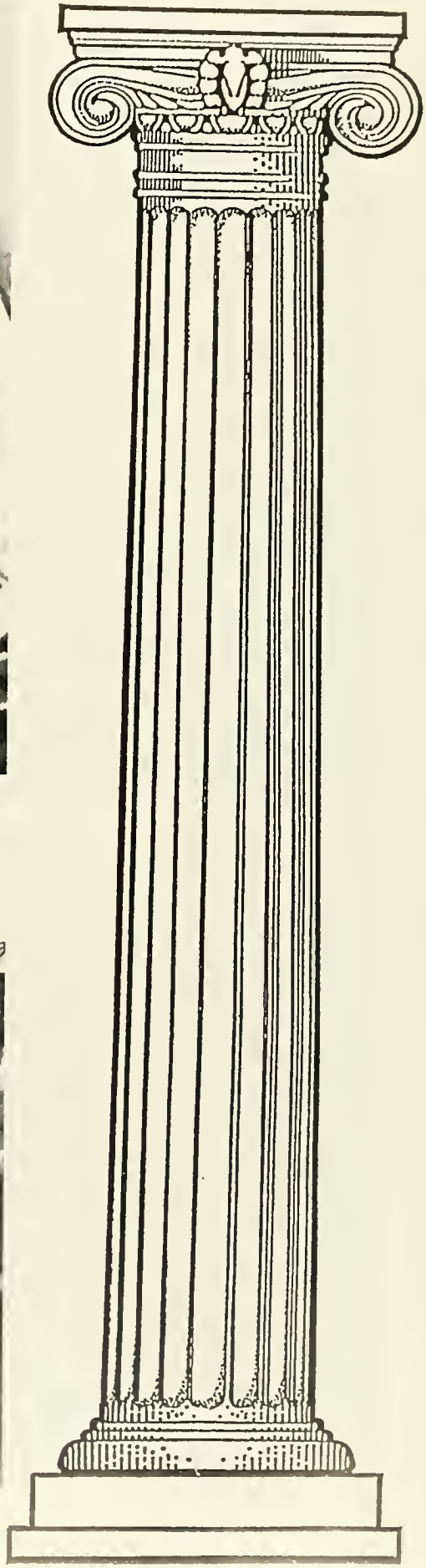

Brian, Heather, and Jim get caught by the flash.

Michelle shows us her best smile.

Dr. Tribble looks over a Drop-Add form.

David Larson looks over class options with a student during drop add.

Students enjoy watching field day.

Donna runs the switchboard.

"What holds this thing up?"

Carlton and Karie prepare to load the van.

Mary Nell and Brian take it easy.

David concentrates on the ball.

Joel does sketches for art class.

Carol Leigh checks out the choices at the dessert bar.

Mrs. Senn talks with students during the Academic Olympics.

Alisha and Charlene help out for Family Field Day.

Students seem tired of waiting in line.

Students find what they need to begin class in the book store.

SGA students give information to arriving students at their check-in spot.

Jennifer naps after a hard day

Dr. Tribble helps a student during drop-add.

Dr. Franks and Clee strike a gentleman's pose.

Coach McCurley helps a student pick a new course.

Kandace and Dan prepare to cheer.

Jim and Chastity wait in those LONG LINES.

Students discuss upcoming events on campus.

CAB students prepare to go on a retreat.

Shenae talks with a friend.

Paul relaxes on the steps of the Merritt Building.

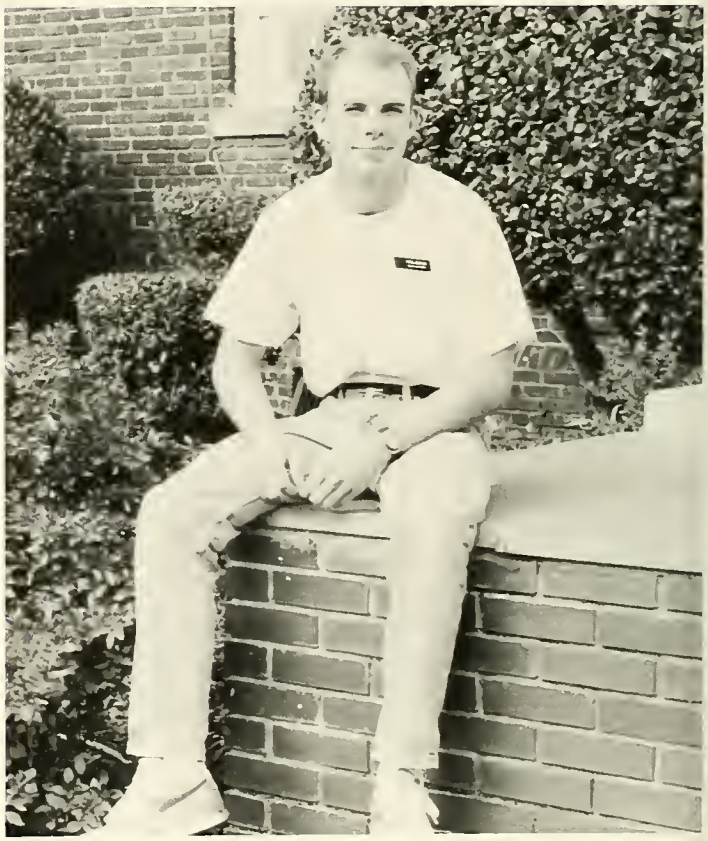

Doris just loves Halloween.

Students are all smiles.

Visitors at Anderson College are entertained at Merritt Parlor.

Jennifer takes a study break to relax her mind.

Shannon and Greg are at ease before Homecoming.

Angela carves her first pumpkin.

Mary Nell helps new students.

Amber attempts to sneak up on Jeff.

Jennifer and Louann seem to have lost all sense of reality.

Karen Miller types diligently.

Darrell, Chad, Scott, and Susan Coleman talk about music selections.

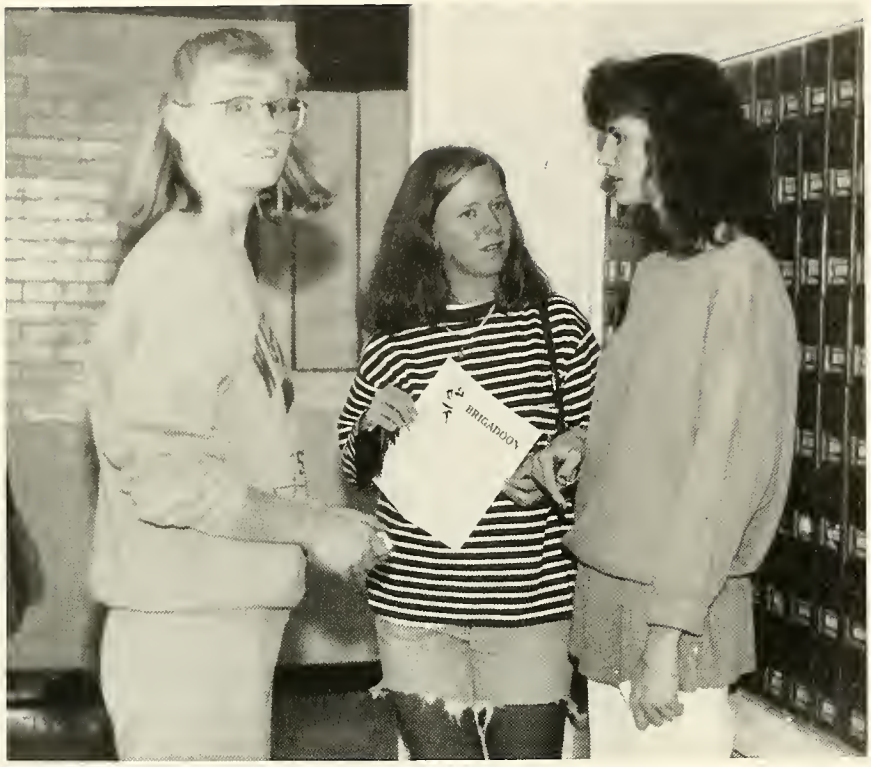

Rebecca, Amy, and Robin stop by the post office to check their mail.

Jay is serious about his game.

Brian, Lisa, and Chantel enjoy themselves before the pumpkin carving begins.

Leah concentrates on her pitch.

Carlton helps Mikelle display her handtowels for Lisa and Chantel.

A workman lays down blacktop for the Fine Arts Center parking lot.

Ryan watches the ball and his opponent.

Susan, Amy, and Tera watch the tennis match.

Elizabeth climbs aboard for the SGA trip.

Homecoming 1994

Miss Homecoming Queen: Robin Darby

Miss Senior: Andrea Griswell

Miss Junior: Shenae Perry

Miss Sophomore: Mikelle Hicks

Miss Freshman: Tia Taylor

Shenae smiles as the new Miss Junior.

Homecoming participants await the crowning.

Robin Darby: Miss Homecoming 1994

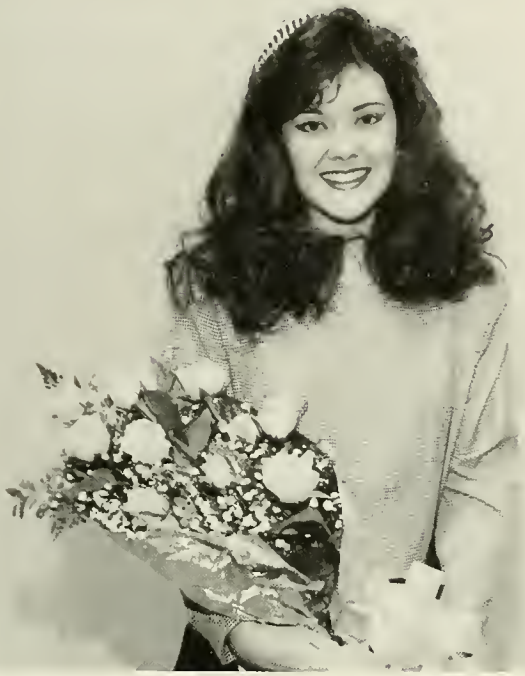

Pia, Miss Freshman, is congratulated by Dr. Whitlow.

The 1994 Homecoming Queens make a lovely picture.

Faculty Retreat At Hickory Knob

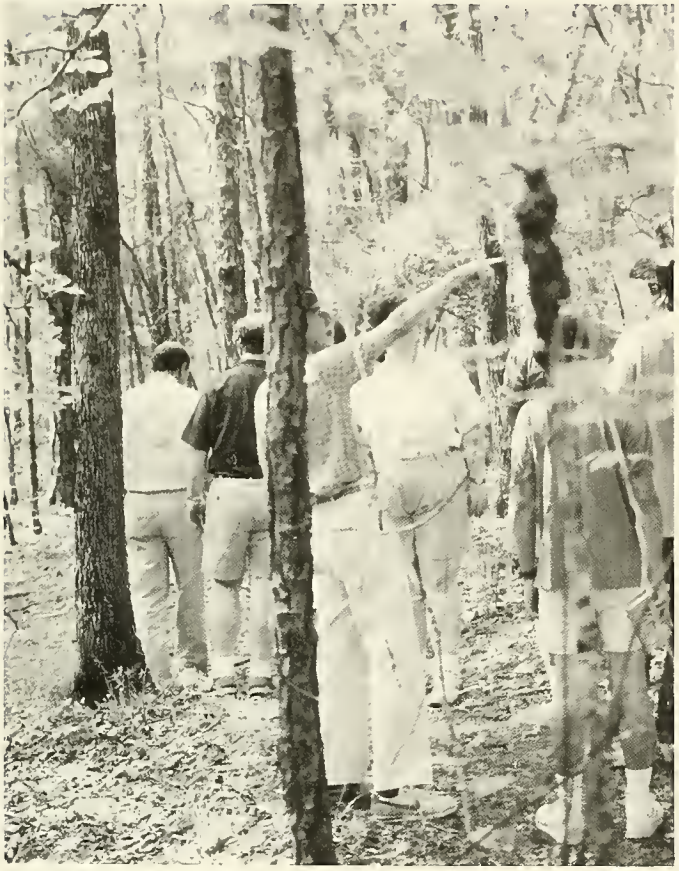

Dr. Clonts point out an interesting leaf.

Mr. and Mrs. Davison sign in with Dr Walker.

Mrs. King explains the rest of the day activities to the faculty.

Mrs. Wooten and Mrs. Sprague enjoy a chat.

Mrs. King and Mrs. Freeman take a break.

Mr. Kelly describes some of the plant life in the woods.

Dr. Staggers enjoys a break.

Dr. Clonts and Dr. Kozel examine the leaves on a tree.

Ms. Mitchell, Dr. Massey, and Dr. Mynatt chat, while Mrs. McGregor and Mrs. Pryor find the others.

Jennifer writes a letter to a friend back home.

John Boyte and Dr. Phil Franks take time out to chat.

Freshman tennis player, Priscilla, talks with Coach Thompson about her game.

Christi and Marijon take a break from registration.

Dinner Is Served!

Mary Glazner Visits Anderson College

Mary Glazner signs a book.

Laura Tate receives an autograph.

Dr. Sprague and Lee Chitwood discuss the latest book written by Mrs. Glazner.

Dr. Jones chats with Mary Glazner.

Lee Chitwood discusses with Mrs. Glazner her experiences, while Dr. Russell and Dr. Korn wait in line.

Debbie Landrith, Sidney Mize, and husband Danny look at pictures from Mrs. Glazner's trips.

Laura gives her name to Mrs. Sprague for extra credit.

Sidney Mize and Danny chat with Mr. Davison.

Melanie studies for student teaching.

Amy and Angie talk in the quiet of the old tennis courts.

Susan Coleman, Trish, Tara, and Kandace prepare for the outdoor concert.

Scott receives a certificate of appreciation from Susan Coleman.

"Safe."

The 93-94 cheerleading squad waits for Susan Coleman to give a remark.

Granny fixes a hamburger for a student.

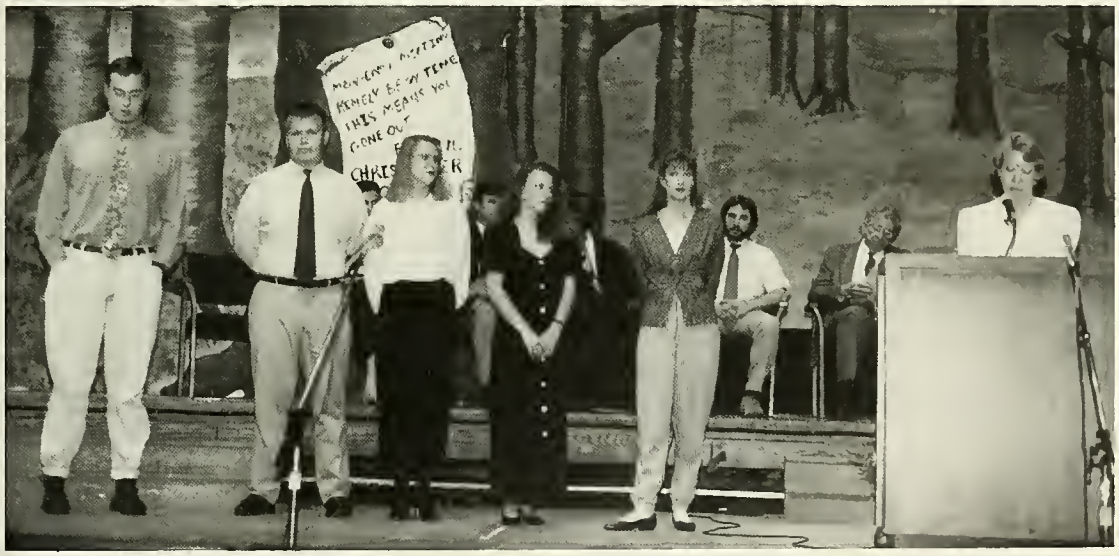

Staff members enjoy an afternoon at a baseball game.

Clint and a team member warm up before practice.

AC prepares to pass the ball.

The Education Club enjoys a laugh together before a cookout.

"I thought this thing had gum in it."

Stephanie takes a break before checking dorms.

Dana ties the bag after an SGA "clean up the street" day.

Choir members try to move a piano.

Brian gives opening remarks.

Joellen receives a gift from David Peebles.

Construction continues on the Fine Arts Center.

Freda answers a student's question.

Priscilla takes a break after a tennis match.

Christmas Dinner With AC's Faculty

Mr. and Mrs. Mickey Walker join David and Jackie Walker for a picture.

Dr. Hopkins and Butch Blume discuss the next act.

Butch, Ann, Carla, and Laura entertain the guest.

Mrs. Hawkins and husband Ron take a moment away from the crowd for a picture.

Kelly Bell and husband Thomas wait in line for dinner.

Dr. Clonts and Mrs. Hanley wait for dessert.

Mrs. Martin and Ms. Wood enjoy the party.

Mr. Kelly discusses the safety procedures in the Biology lab.

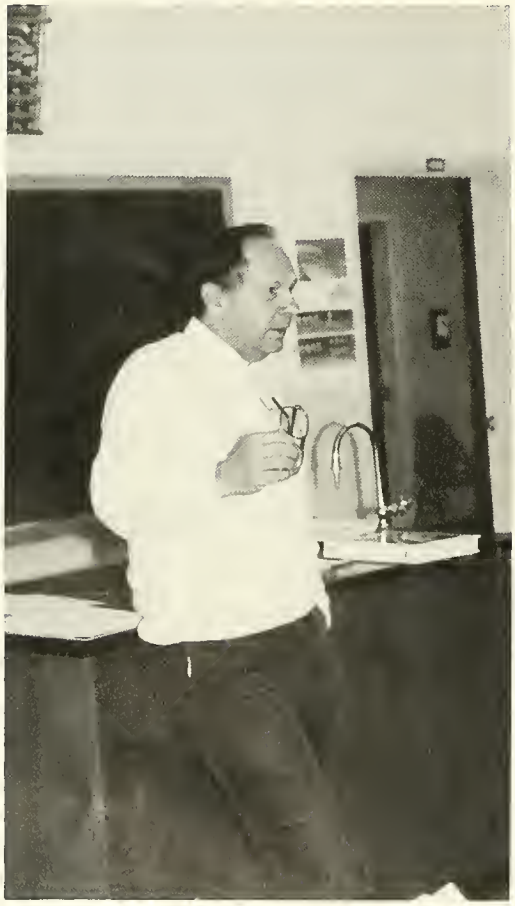

Dr. Ginger Gold advises a student.

Mrs. Hanley talks with a few "little" friends.

Mr. Friess signs Chuck up for Physical Science.

"What is that smell?" "I know, I know."

"What a practice."

Scott prepares to throw.

Jimmy relaxes before a track meet at Duke.

OIK Annual Fashion Show

Every year the OIK, Omicron Iota Kappa, stages an annual fashion show for the faculty, students, and community of Anderson. The theme for the year was Amalgam — the new era. Area shops featured were Merry-Go-Round, Lerner, Country Seat, Something Special, and June Bug.

Students model clothes from various stores.

Brad gives a gift to a guest.

Jonelle and Laura model from Lerner.

Barry enjoys the evening.

LaToya models an outfit from Merry-Go-Round.

Jennifer seems to be having fun.

A new look for 1994.

Students pay to see the fashion show.

Jonelle poses in her outfit.

Paul shows the new look.

Dusty models the look for the evening.

Barry and Angela model together.

Gus seems to enjoy the new clothes.

Brad escorts Laura.

Coach Henry and Bob wait at the finish line.

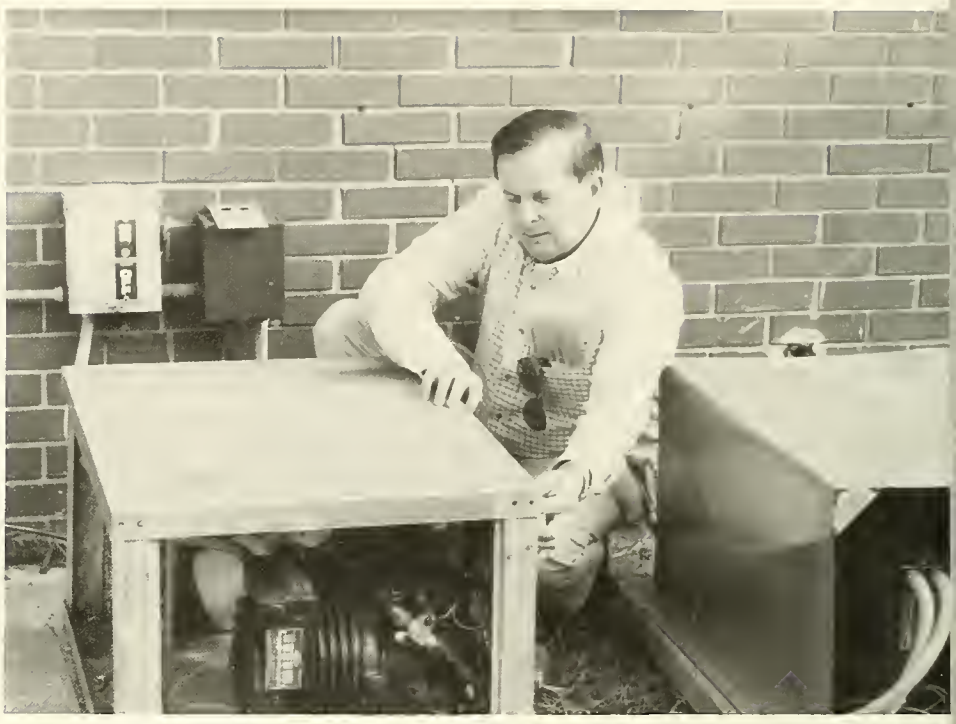

Dennis McGee measures for a new part.

Melanie receives a warm hug from a friend.

Julie and a friend enjoy a pizza for dinner.

There is a pause in the action.

Mrs. DuBose signs a video out for a student.

SECURE

in the Past

Anderson College possesses a unique historical heritage. Tracing its origins to the Johnson Female Seminary that began in 1848, Anderson College opened its doors in 1912 and operated as a four-year college until 1930. In 1930, Anderson College initiated a transition to junior college status and so remained until 1991. In that year, Anderson College again became a four-year college.

The College has changed over the years, Still, the Christian spirit, the dedication to students, and the desire for excellence remain Anderson College's distinctive trademark in the world of education. The future of Anderson College rests securely on the strength of its honorable past. The following section provides a glimpse through pictures of some of the earlier days at the College. We hope you enjoy this trip down memory lane.

Faculty/Staff Past/Present

Classes From The Past

CLASS ROLL
PSY., SOC.,
MAR & FAM., PER.

Dorm Life In The Past

NOEL

Student Life In The Past

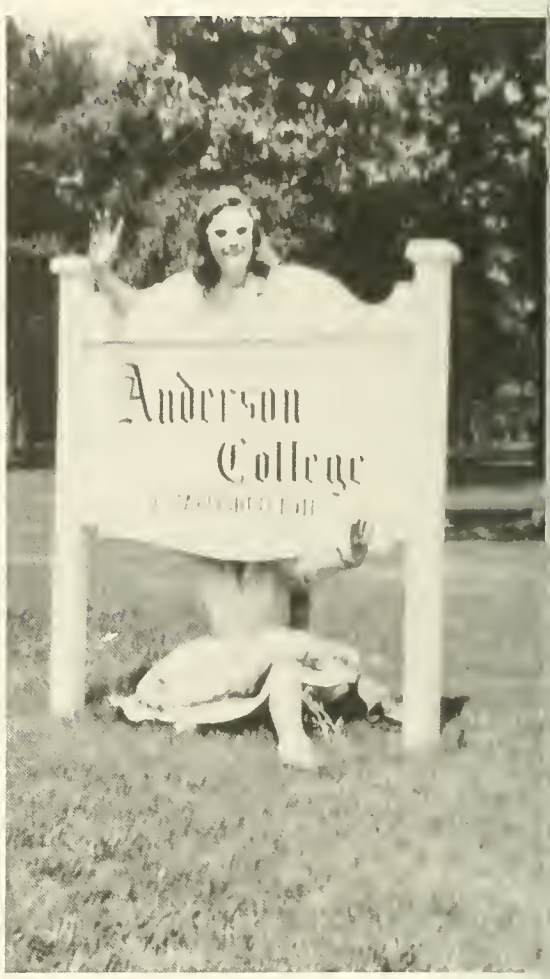

ANDERSON
COLLEGE

Sports In The Past

A

34
43

ADMINISTRATION

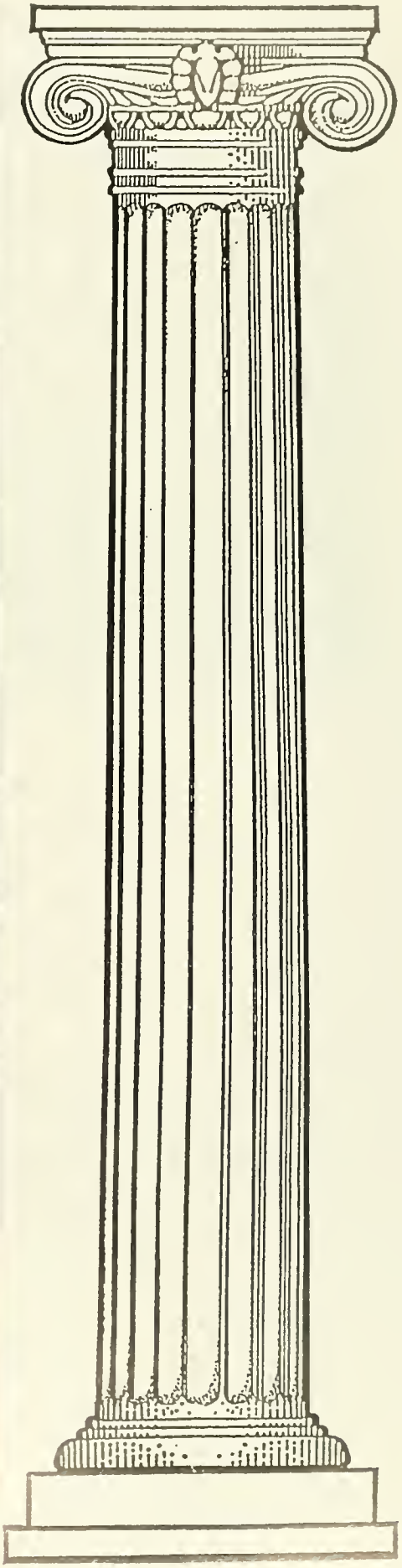

Dr. Mark L. Hopkins
President

Dr. G. Melvin Hipps
Vice President And Academic
Dean

Dr. Jim Whitlow
Vice President And Dean Of
Student Development

Dean Woods
Vice President Of Institutional
Advancement

Dr. C. Richard Roberts
Assistant To The President

Dan Philips
Vice President For Business Affairs

Sidney Kerr Mize
Dean Of Student Development

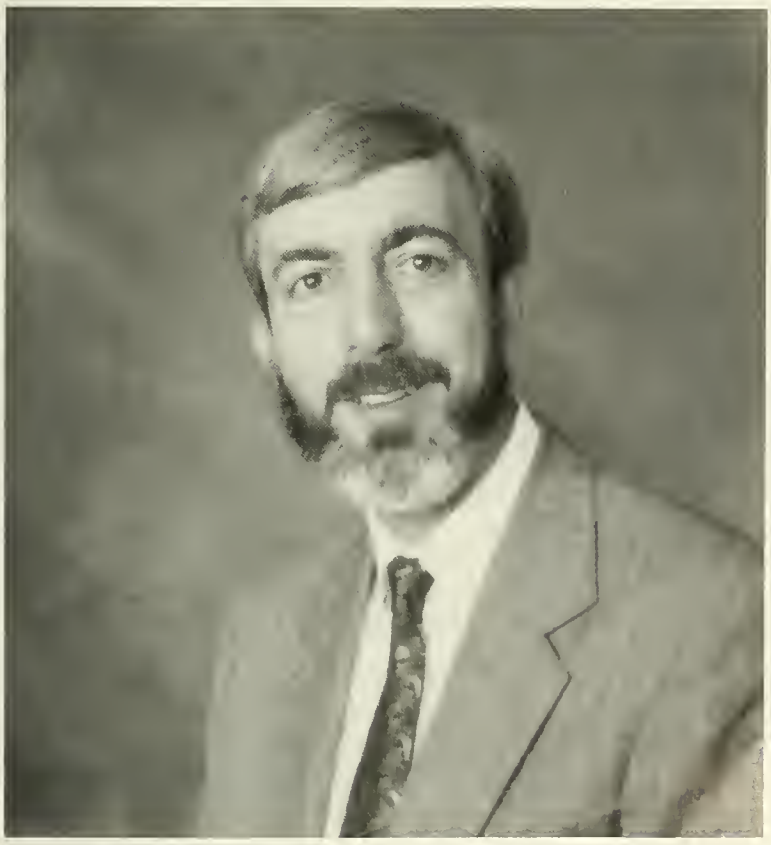

Bob L. Hanley
Associate Academic Dean And
Assistant Professor Of English

FACULTY STAFF

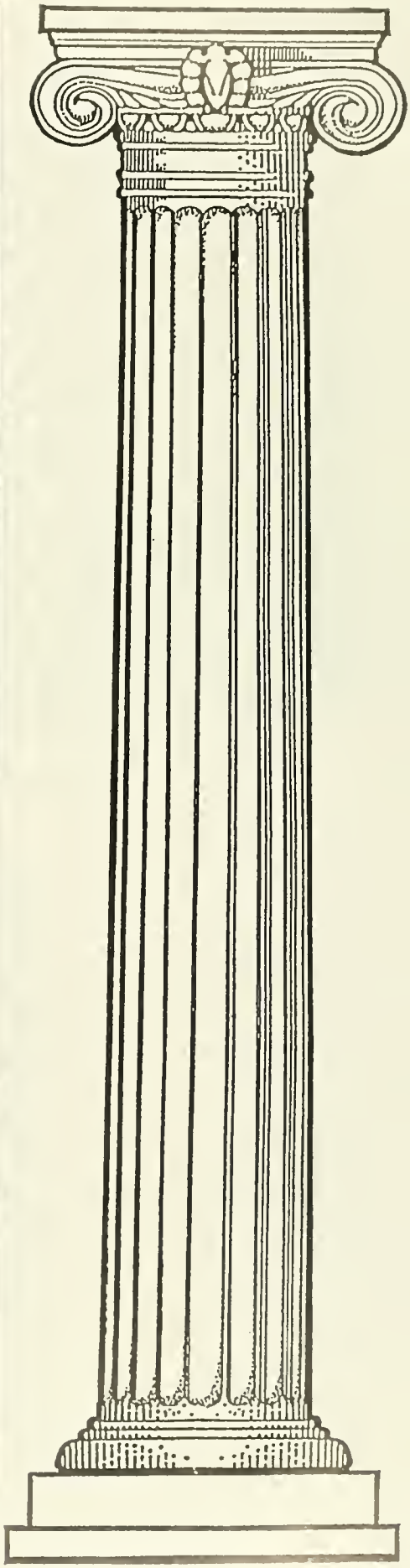

Academic Division Heads

Dr. Joellen Harris
Education

Dr. Shirley Jacks
Language, Literature, and Journalism

Dr. Bruce Jones
Business and Professional Studies

Dr. Thomas R. Kozel
Mathematics and Natural Science

Dr. David Larson
Fine Arts

Dr. Stuart Sprague
History, Religion, and Social Studies

Susan Baldwin
Piano

John Boyte
Business

Ruth Boyte
Business

Oriene Brinson
Post Mistress

Gail Bryant
Secretary, Music

Dr. Robert Burks
Religion

Linda Carlson
Director of Academic
Service Center

Dr. Perry Carroll
Music

Bill Childress
Agriculture and Registrar

Rosalyn Clamp
Counselor

Dr. Jerry Clonts
Biology

Susan Coleman
Director of Student
Activities

Dr. Wayne Cox
English

Doug Davison
English

Jacque Davison
Math

Brenda DuBose
Librarian

Dr. Robert Franks
Business

Kim Freeman
Math

Robert Friess
Physics

Bill Ganza
Sociology

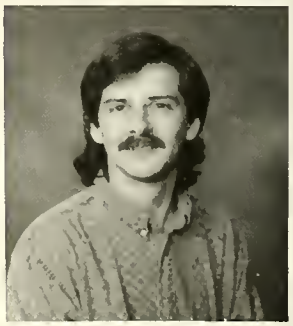

Nancy Hanley
Education

Jim Haughey
English

Dr. Bob Heritage
Music

Mark Hughes
Financial Aid

Carl Jacobs
Bookstore Manager

Mary Jahn
Coordinator, Academic Records

Dr. Carol Karnes
Business

Robin Kelley
Biology

Sandy Kidd
Director of Counseling Center

Ellen King
Math

Donna Knighton
Secretary, Counseling Center

Debbie Landrith
Accounts Payable

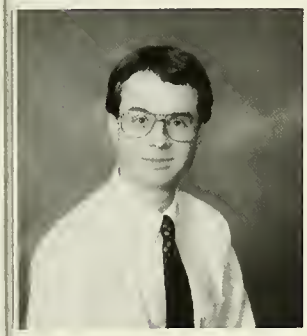

Dr. John Lassiter
History

Carl Lockman
Admissions

Anne Martin
Interior Design

Mary Martin
Fashion Merchandising

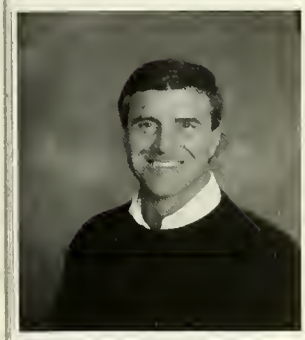

Eddie McCurley
Womens Basketball

Kathryn McGregor
Business

Lou Anne McKee
Assistant Post Mistress

Grace Melton
Resident Supervisor

Mr. Kaniaris enjoys a day outside.

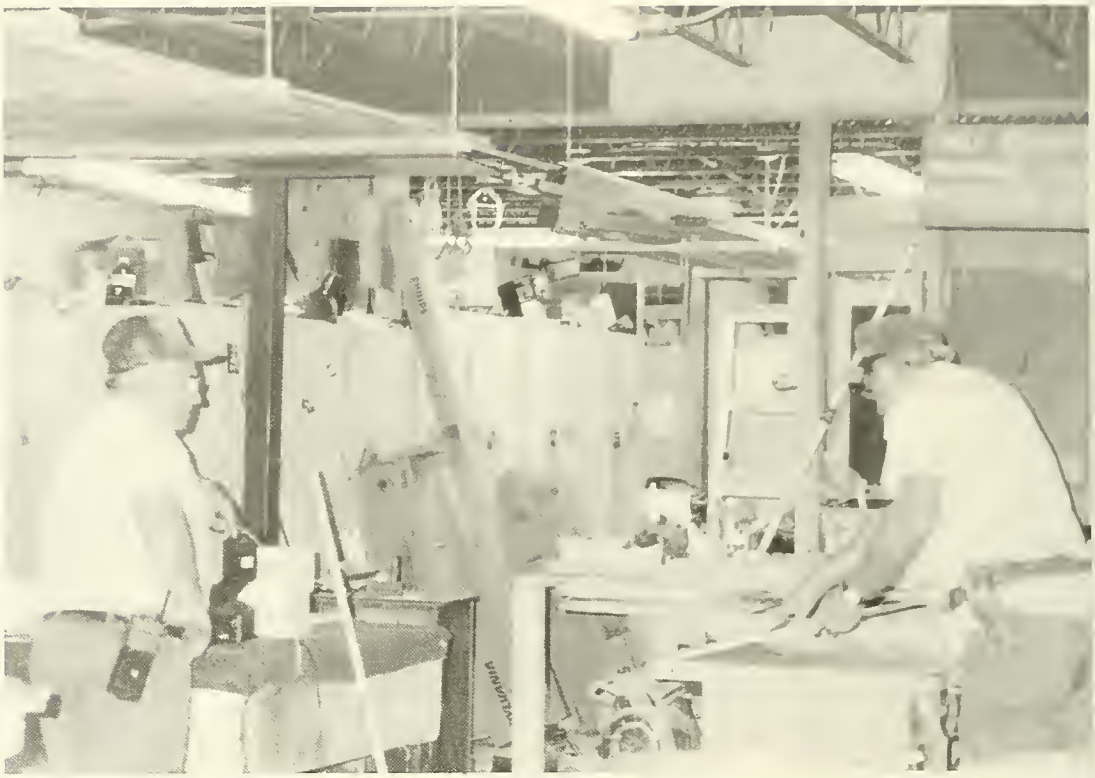

Ken Watkins reads over the AC catalog while waiting on drop/add to begin.

AC men cut a piece of lumber for a broken door.

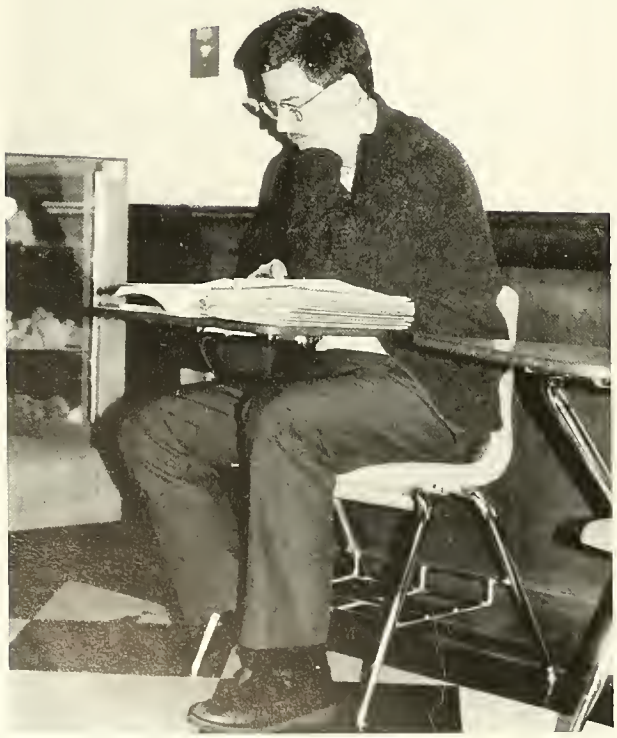

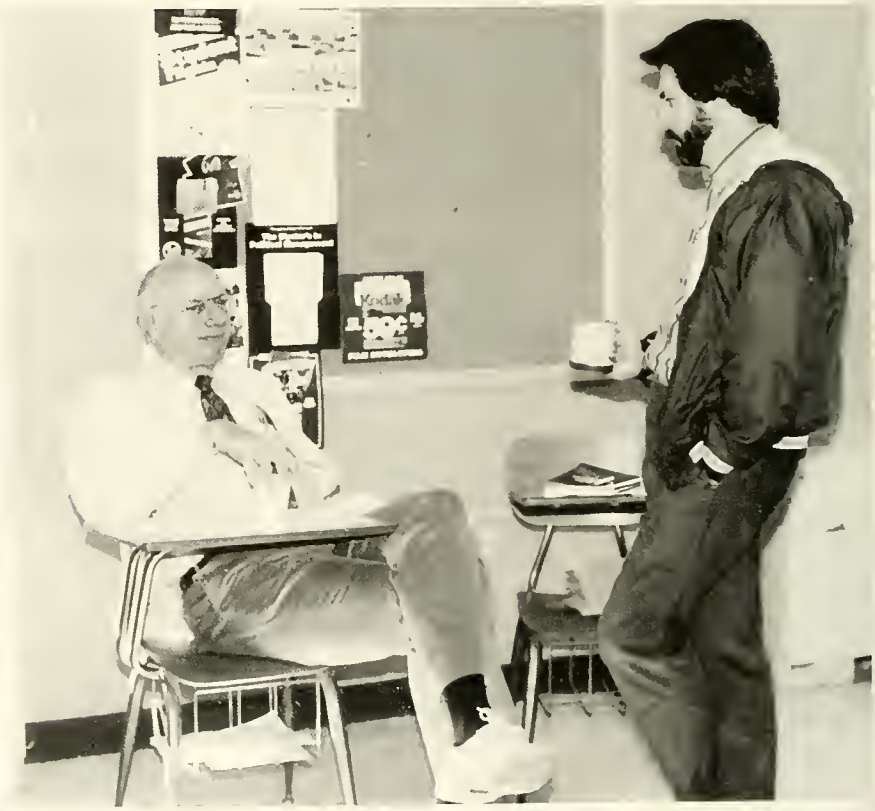

Steve Hearne and Dr. Burks enjoy a break during drop/add.

Dr. Carroll finds a new friend.

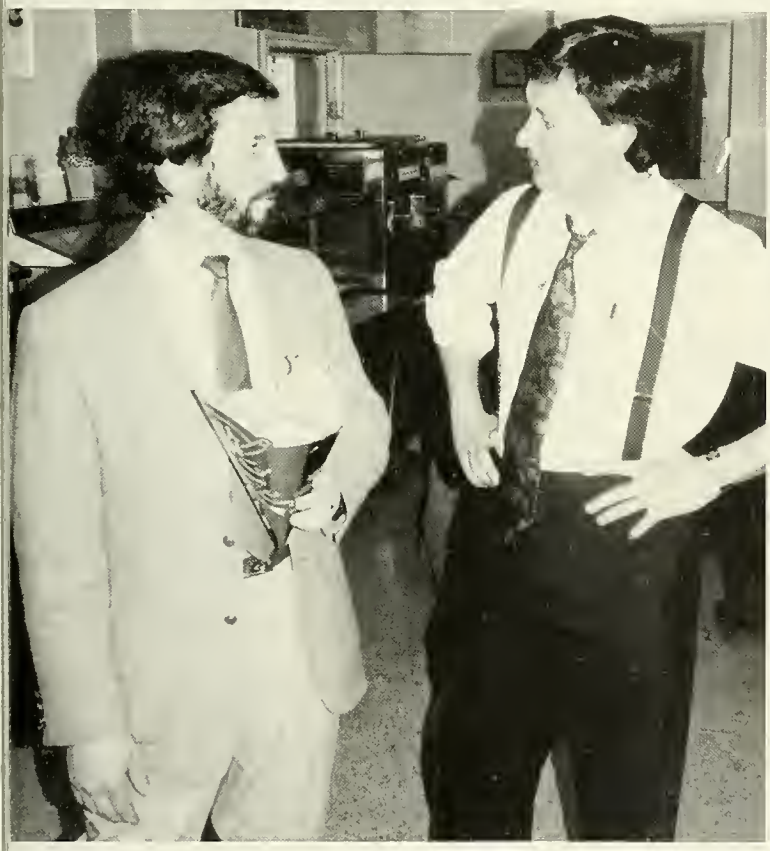

"Are you sure about that?"

Rebecca Pressley and Ann Clardy enjoy the Christmas Dinner.

Dr. Hopkins presents a plaque to Dr. Hipps marking the successful achievement of four-year status for Anderson College.

Taking Five.

Dr. Barbara Metzger
Psychology

Joe Miller
Mens Baseball

Kent Millwood
Director of Library

Jo Carol Mitchell
Art

Linda Mitchell
Secretary, Academic Service Center and Honors Program

Karen Morgan
College Nurse

Pat Mulligan
History and Political Science

Dr. Daniel Mynatt
Religion

Jim Norment
Director of Security

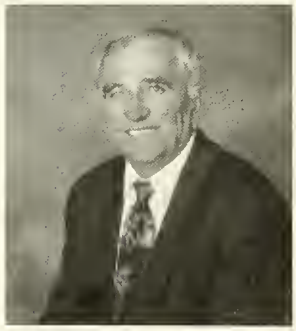

Dr. Kenneth Overly
Chemistry

Jim Owens
Financial Aid

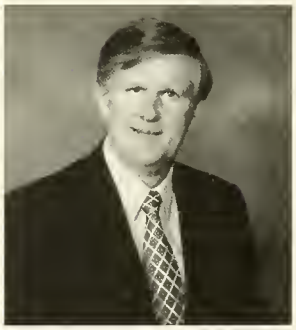

David Peebles
Admissions

Rebecca Pressley
Financial Aid

Debbie Pruitt
Faculty Secretary

Betty Jo Pryor
Biology

Joy Rish
Math

Dr. Henry Russell
English

Sherry Senn
Math

Sarah Sprague
English

Terri Stratta
Physical Education

Dr. Wanda Staggers
Computer Science

Eunice Thorne
Secretary of Student Development

Dr. Brena Walker
English

Ken Watkins
Counselor

Laurence Webb
Journalism

Frank Welch
Resident Life Coordinator

Rick Whiten
Associate Director of Admissions

Joy Wiles
Assistant to the Vice President for Business Affairs

Matt Wilson
Director of Career Placement

Margaret Wooten
English

Gerri Ifkovits and family celebrate her retirement party.

CLASSES

Anderson College Freshman Class

Steven Acker
Anderson, SC

Shawn Adams
West Indies

Aaron Addison
Columbia, SC

Mansour Al-Ajmi
Spring Valley, SC

Ahmed Al-Hirshani
Columbia, SC

Sean Allen
Knightdale, FL

Meg Allender
Greer, SC

Kerry Anderson
Belton, SC

Patrick Anderson
North Miami Beach, FL

Christopher Amo
Floyd, VA

Dana Ausburn
Easley, SC

De'Shena Barnes
Easley, SC

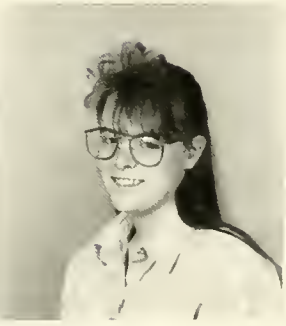

Diedre Barnes
Lexington, SC

Allison Barrett
Isles of Palms, SC

Phillip Barry
Lawrenceville, GA

Christopher Beheler
Rutherfordton, NC

Natasha Belcher
Greenville, SC

Paul Bertram
Harrisburg, NC

Angela Biggs
Richmond, VA

Christopher Black
Gainesville, GA

Jason Black
Pomaria, SC

Amy Blair
Gainesville, GA

Sherry Bolding
Easley, SC

Stacey Bolding
Easley, SC

Angela Bolen
Wagener, SC

Todd Boozer
Greer, SC

Travis Bowers
Beauford, SC

Jamie Brannan
Simpsonville, SC

Heather Breu
Anderson, SC

Tonya Brewer
Easley, SC

Elizabeth Briscoe
Biloxi, MS

Connie Brown
Suwanee, GA

Kristen Brown
Florence, SC

Richard Burch
Charlotte, NC

Polly Burgess
Belton, SC

Valerie Burton
Greer, SC

Oscar Bustos
Santiago

Stephanie Butler
Broxton, GA

Davis Byrd
Anderson, SC

Lance Cahill
Anderson, SC

Marc Cain
Williamston, SC

Angela Campbell
Anderson, SC

William Campbell
Simpsonville, SC

Chelsea Carey
Sugar Hill, GA

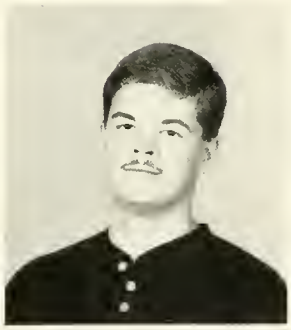

Marcy Carey
Sugar Hill, GA

Brandon Carroll
Galivants Ferry, SC

Tanya Casey
North Augusta, SC

Christopher Cashion
Easley, SC

David Caudel
Marietta, GA

Chad Chandler
Pelzer, SC

Hi-Chieh Chang
Taipei Taiwan

Nghia Chau
Pasadena, CA

Suzane Cizek
Alpharetta, SC

Jerome Coaxum
Charleston, SC

Kevin Collins
Oakboro, NC

Benji Cook
Pickens, SC

Deanne Cook
Fort Mill, SC

Will Cook
Fort Mill, SC

Kevin Cooksey
Spartanburg, SC

Melissa Copeland
Decatur, GA

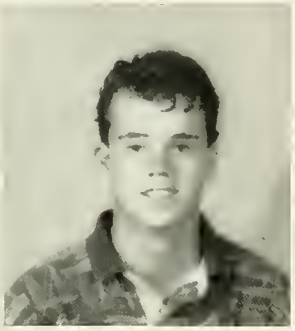

Kenneth Corley
Greenwood, SC

Amy Cornish
Greenville, SC

Thomas Covington
Orangeburg, SC

Kristen Cox
Anderson, SC

Joy Croskey
Gibsonia, PA

Ann Crumley
Belton, SC

Steven Currence
York, SC

John Darby
Anderson, SC

Michelle Darby
Anderson, SC

Jeffery Davis
Seneca, SC

Shalonda Dawkins
Spartanburg, SC

Stacie Dennard
Lake Mary, FL

Raymond Donald
Pensacola, FL

Kevin Donovan
Boyertown, PA

Scott Dorriety
Fair Play, SC

Christopher Drake
Starr, SC

Academic Olympics

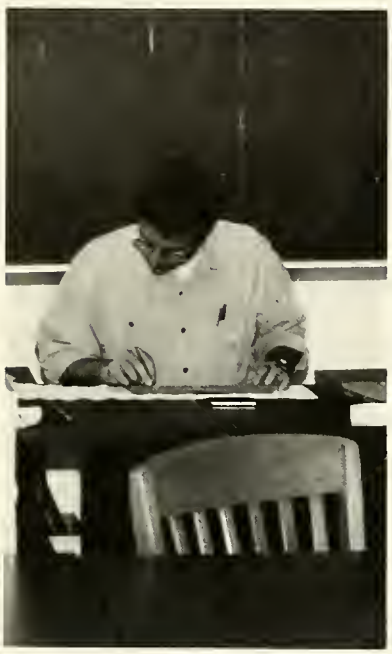

Ken Watkins tallies up scores from the students' tests.

Mr. Childress discusses the daily events with a teacher.

Robin and Chad fill out name tags for visitors.

Dr. Massey smiles about a comment from Mrs. Senn.

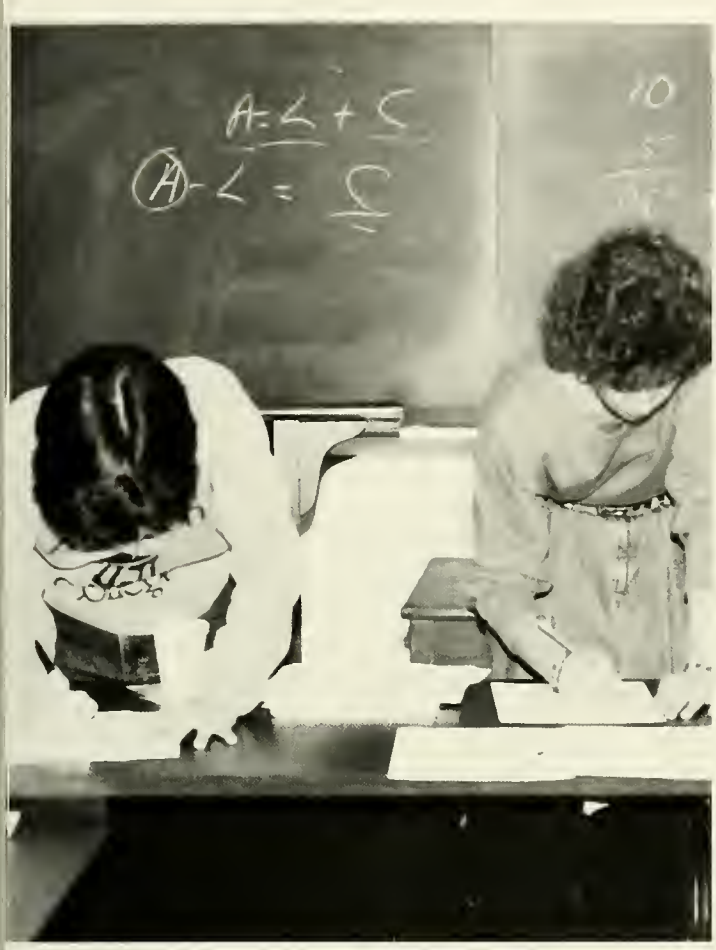

Dr. David Larson and Mrs. Millwood observe the list of students registered for the drama performance.

Mrs. Senn and Mrs. Freeman quickly tally up the Math test scores.

Mrs. Pryor assists a student to the Biology room.

Students check in with Mrs. Martin for the Fashion Merchandising test.

William Dubose
Anderson, SC

Elizabeth Ducworth
Summerton, SC

Paul Dymond
Wyoming, PA

Jennifer Easton
Lexington, SC

Delegrino Eche
Brazil

Emad El-Shakhs
Columbia, SC

Rocky Elrod
Pelzer, SC

Ryan Eshbaugh
Leesburg, FL

Gary Evatt
Seneca, SC

Wendy Evatt
Pendleton, SC

Candee Fleming
Lavonia, GA

Rachel Flowers
W. Columbia, SC

Laura Folusewych
Anderson, SC

Cindy Fowler
Anderson, SC

Patrick Fowler
Lockhart, SC

Beverly Franklin
Anderson, SC

Bradley Freeman
Georgetown, SC

Jay Friday
Atlanta, GA

Misti Fuller
Honea path, SC

Kevin Gallo
Agoura Hills, GA

Kinberly Galloway
Myrtle Beach, SC

Heather Gambrell
Leesville, SC

Gregory Gano
Auburndale, FL

Christopher Gibson
Pendleton, SC

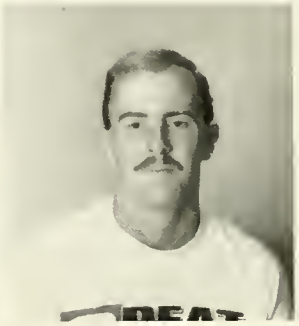

Carolyn Goodwin
Blythewood, SC

Anthony Graves
Gresham, SC

Doug Green
Belton, SC

Tunjii Green
Anderson, SC

Charles Griffin
Hartsville, SC

David Griffith
Greenville, SC

Fredrick Groves
Anderson, SC

Meredith Gunter
Columbia, SC

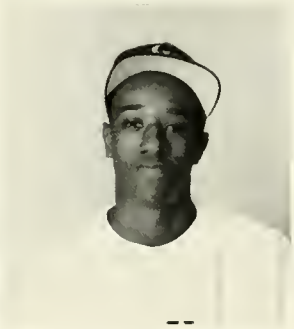

Demico Guy
Charlotte, NC

Terrance Hamilton
Chesnee, SC

Amyee Hammonds
Pendleton, SC

Marijon Hardy
Laurens, SC

Robbie Harrell
Central, SC

Tracy Harrell
Anderson, SC

Cheryl Harring
Flanders, NJ

Tonya Hart
Piedmont, SC

Cindy Haynes
Honea Path, SC

Gregory Haynes
Wilmington, NC

Pascale Head
Jacksonville, FL

Angela Heaton
Hartwell, GA

Deivis Hernandez
Columbia, SC

Nichole Hernandez
Miami Lakes, FL

Allen Hester
Long Creek, SC

Daryl Higgins
Gainesville, GA

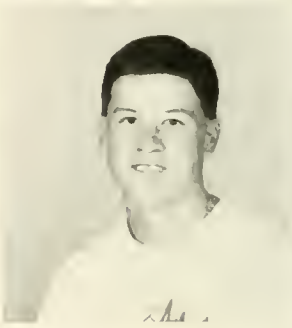

David Hilton
Columbia, SC

Kelli Holzer
Versailles, IN

Ryan Hood
Whitmire, SC

Sheri Hoover
Sandy Springs, SC

Ayal Horovits
Ocean, NJ

Christopher Howell
Asheville, NC

Kevan Hoyt
Orlando, FL

Kimberly Hunter
Anderson, SC

Narumi Imai
Japan

Stephen Ingram
York, SC

Etsuko Iwasaki
Japan

Amanda Jackson
Kalamazzo, MI

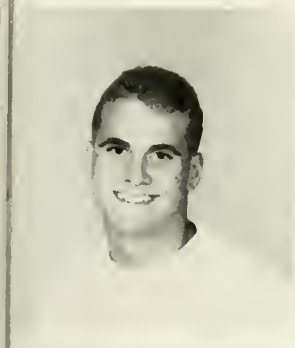

Jeffrey Jackson
Prosperity, SC

Omar Jarrett
Jamaica

Dale Jeffries
Knoxville, TN

Edward Johnson
Spartanburg, SC

Bryan Jones
Seneca, SC

Kellie Jones
Easley, SC

Laura Jones
Belton, SC

Matthew Jones
Milwaukee, MN

April Joynes
Atlanta, GA

Fran Kay
Belton, SC

Michael Kent
Anderson, SC

Kristin Kiessling
Greenville, SC

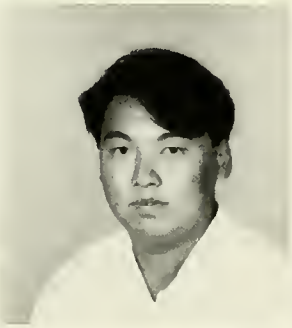

Christopher Kold
Mt. Pleasant, SC

Hyon Kwon
Columbia, SC

Christy Lawton
Abbeville, SC

Wendy Donnette
Scranton, NJ

Rodney Leserve
Australia

Misty Lessig
Salem, SC

John Lewis
Jacksonville, FL

Tina Lillä
Greer, SC

Parents Weekend At AC

Coach McCurley welcomes parents to AC.

Future AC student visits the campus.

Parents discuss the lovely campus.

The Anderson College swings are a great place to eat and chat.

amily and friends gather on the stair-
ase of Merritt.

Tracy Sadler visits family during Parents Weekend.

Parents sign in for the weekend activities.

Students and parents gather out in front of Merritt to take part in the activities.

Debbie Littlejohn
Clover, SC

Anna Llyod
Elberton, GA

William Lomax
Donalds, SC

Christopher Lowe
Anderson, SC

Shane Lytton
Anderson, SC

Yoko Machida
Japan

Laurie Makowski
Spartanburg, SC

Katie Malcom
Newborn, GA

Margarita Mariano
Carol City, FL

William Martin
Anderson, SC

Paul Masschelin
Anderson, SC

Marianne Matheny
Anderson, SC

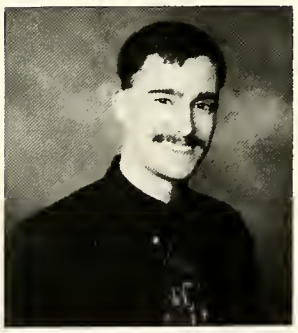

Tangarena Mattison
Honea Path, SC

Crystal McAlister
Anderson, SC

Keith McConnehead
Valdosta, GA

Spencer McElveen
Maussville, SC

Jon McGill
Anderson, SC

Ryan McGonigle
Concord, NH

Donna McKey
Belton, SC

Samantha Mercer
Dunedin, FL

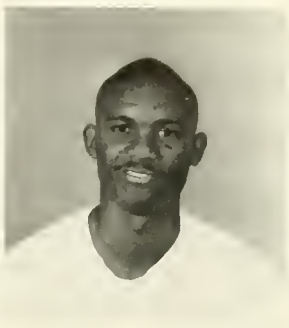

Kenneth Merck
Iva, SC

Karen Miller
Aubun, GA

Adren Mitchell
Palm Coast, FL

Parris Mitchell
Augusta, GA

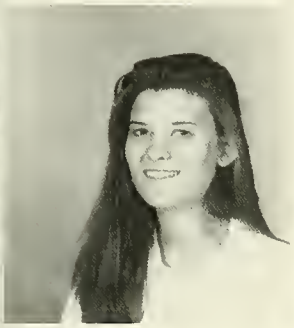

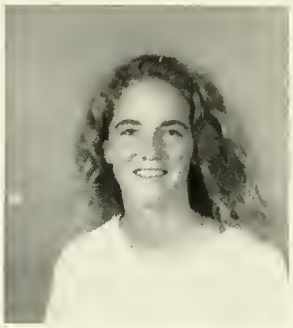

Robin Mitchell
Anderson, SC

Stephanie Moore
Greenville, SC

Nancy Mosher
Drs. Inlet, FL

Jason Motto
Orlando, FL

Asuka Nakajima
Japan

John Neal
Marianna, FL

Jeff Nelms
Anderson, SC

Meredith Newall
Anderson, SC

Stephanie Nichols
Marion, SC

Dee Dee Northcutt
Leesville, SC

Jennifer O'Brien
Beaufort, SC

Miyuki Ohtsuka
Japan

Dawn Ollie
Athens, GA

Kerri Orr
Conyers, GA

Alicia Owens
Piedmont, SC

Tyler Page
Charlotte, NC

Joleen Palmer
Titusville, SC

Sara Patterson
Hartwell, GA

Donald Pettigrew
Anderson, SC

Cynthia Pitmon
Travelers Rest, SC

Carey Pitts
Mt. Airey, GA

April Price
Ladson, SC

Hamed Radhai
Columbia

Michele Radock
Ft. Lauderdale, FL

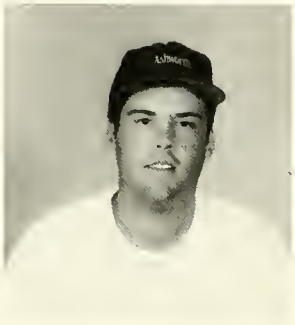

Priscilla Rambo
Winnsboro, SC

Tracie Randolph
Elgin, SC

Valloyd Reyes
Palm Coast, FL

Terry Rhodes
Marietta, DA

Carlos Rice
Anderson, SC

Tracie Rider
Anderson, SC

Edward Ridgeway
Orangeburg, SC

Beth Riggins
Easley, SC

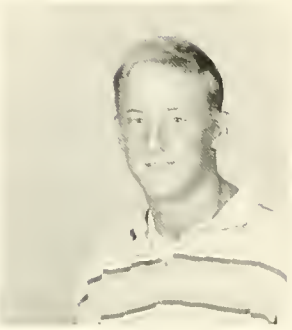

Lisa Rittenhouse
Lithonia, SC

Sandra Rocci
Seneca, SC

Johnathan Roof
Greenville, SC

Daniel Rowland
Mt. Pleasant, SC

Rebecca Ruach
St. Croix, Virgin Islands

Tracey Sadler
Hartwell, GA

Tammy Sanders
Holton, IN

Jeffrey Sarratt
Charleston, SC

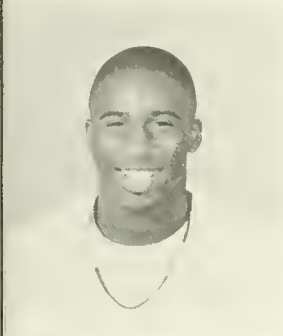

Jason Sawyer
Mauldin, SC

Amber Schiltz
Charleston, SC

Elizabeth Schumpert
Seneca, SC

Lonnie Scott
Easley, SC

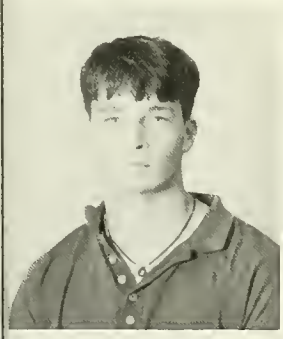

Thomas Seigler
Greenville, SC

Mayumi Seki
Japan

Candace Shelley
Florence, SC

Cody Sherrod
Panacea, FL

Christopher Shore
Anderson, SC

Jason Sieteman
Greer, SC

Tanya Simpson
Anderson, SC

Kawanya Sims
Jefferson, GA

Abigail Smith
Greenville, SC

April Smith
Seneca, SC

Dana Smith
Piedmont, SC

Jennifer Smith
Laurens, SC

Life In The Dorm

"Home away from home" for most students is a dorm room. Dormitories are an experience a student will never forget. This is the time when people leave home and learn to make it by themselves.

It always helps to bring a little bit of home with you to make the transition easier. Such bits of home may include your favorite blanket to a picture of your family dog.

One of the most difficult things to overcome, sometimes, is the separation from your friends back home, but the friends you make in college are friends forever. From sharing a Domino's pizza to going to a $1 movie, college times are the best.

Allison, Perry, and Bert relax in the lobby of New Dorm.

Melissa, Jenny, Rebecca, Robin, and Buffy pose for a picture in front of Pratt Hall.

Shannon relaxes while reading *Clover.*

Janet studies while on RA duty.

Buffy shows us how to brush our teeth.

Amy finds out some of the latest news by talking with a friend.

Tia and Chris discuss what to do for the rest of the afternoon.

Jennifer concentrates on finishing her homework.

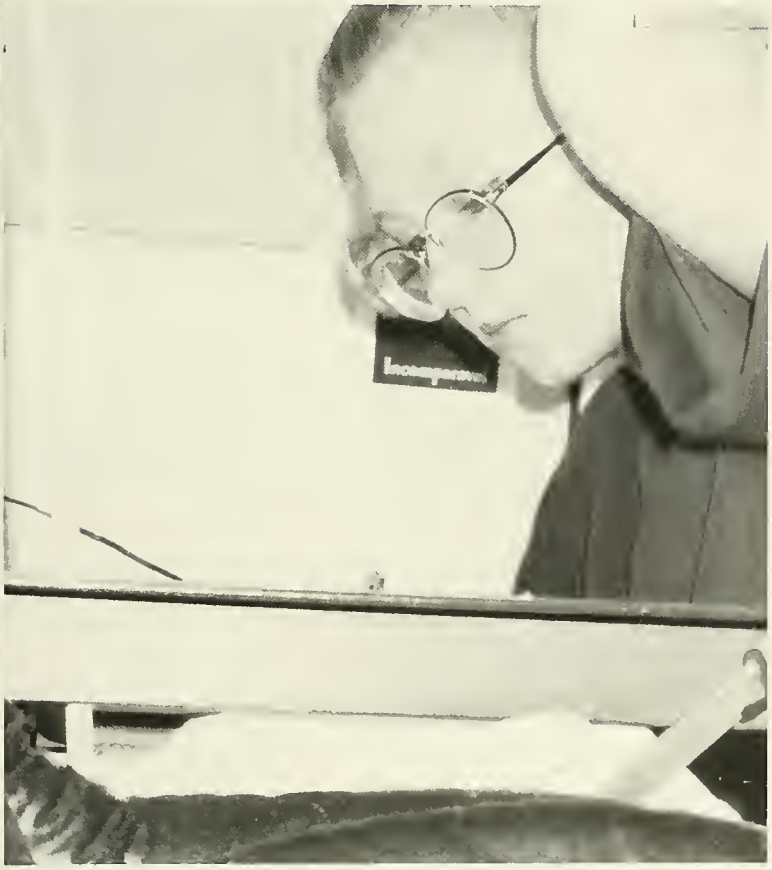

Brian catches up on some studies.

Sherri Smith
Gaffney, SC

Joel Sosebee
Rock Hil, SC

Michael Spagnolo
Rochester, NY

Paul St. John
Barbados, West Indies

Melissa Standifer
McClellanville, SC

Jay Stapleton
Greenville, SC

Brian Stepp
Westminster, SC

Kathleen Stone
Austin, TX

Rebecca Stribling
Edgefield, SC

Alexandra Sueur
France

Van Sullivan
Anderson, SC

Wallace Sullivan
Chester, SC

Ali Sultan
Kuwait

Aki Sunaga
Japan

Yoko Suzuki
Japan

Michael Swygert
Salisbury, NY

Maya Taira
Japan

David Tapp
Greer, SC

Langdon Tarrant
Charleston, SC

Misty Taylor
Piedmont, SC

Eric Taylor
Rochester, NT

Pia Taylor
New Haven, CT

Ashly Terry
Greenville, SC

Charles Thomas
Lake City, SC

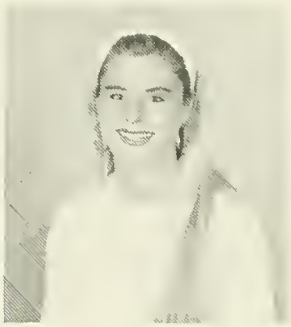

Allyson Thomason
Williamston, SC

Michael Thompson
Anderson, SC

Shannon Thompson
Sumter, SC

Kyoko Tomoishi
Japan

Melissa Tompkins
Irmo, SC

Melanie Troutman
Ellovee, SC

James Tuck
Salem, SC

William Vaigneur
Port Royal, SC

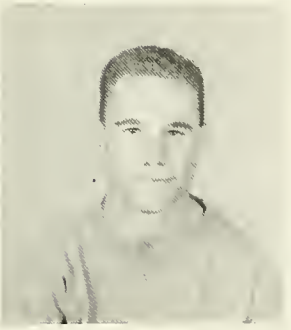

Cori Vallean
Orlando, FL

Yan-Carlo Vazquez
Goose Creek, SC

Theodre Ventre
Orlando, FL

Amy Verona
Summerville, SC

Emory Vickery
Lavonia, GA

Stephen Vogel
Westport

Steven Wade
Easley, SC

Charles Walker
Rutherfordton, SC

Jeff Walters
Clarkston, MI

Patrick Ward
Anderson, SC

Maryann Warren
Leesville, SC

Rone Watson
Anderson, SC

Jason Webb
Trenton, NJ

Nelson Wheaton
Anderson, SC

Jason Whitfield
Anderson, SC

Anna Wiles
Starr, SC

Robert Wilkins
Spartanburg, SC

Kathy Willamon
Westminister, SC

Elizabeth Williams
Belton, SC

Tabitha Williams
Westminister, SC

William Williford
Belton, SC

Chad Womack
Greenville, SC

Amanda Wood
Easley, SC

Odie Woods
Anderson, SC

Amanda Woody
Sandy Springs, SC

Laurie Yacovella
Centerville, NY

Brian Yarborough
Laurens, SC

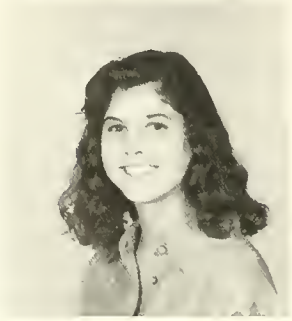

Misty tries to follow the drawing.

Friends keep score during a wrestling game.

Diedre works on history.

Jennifer and Cheryl enjoy the President's Reception.

Students watch a game of softball.

A night away from the dorm room to watch a softball game is fun.

Anderson College Sophomore Class

Ray Baker
Clover, SC

Tia Balcombe
Mauldin, SC

Ashley Barr
Greenville, SC

Brent Bostic
Anderson, SC

David Boyte
Anderson, SC

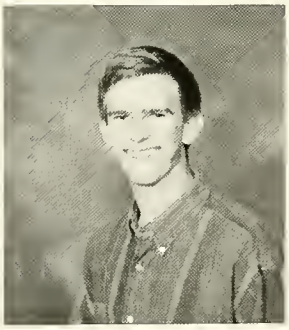

Jimmy Brooks
Cayce, SC

Buffy Brown
Toccoa, GA

Shirley Burns
Belton, SC

Angela Carter
Williamston, SC

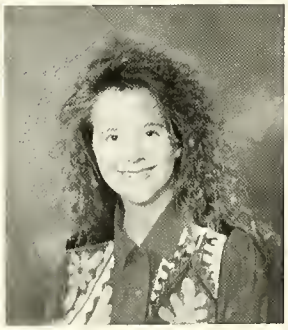

Cristie Chaney
Greenville, SC

Brian Cheek
Anderson, SC

Shirley Daniel
Anderson SC

Amy Dickey
Greenville, SC

Rebecca Glenn
Fair Play, SC

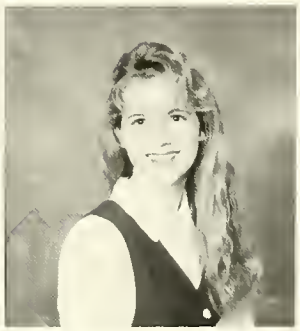

Anissa Hargrove
Spartanburg, SC

Lisa Harrison
Easley, SC

Mikelle Hicks
Leesville, SC

Deb Hudson
Fountain Inn, SC

Jennifer King
Belton, SC

Kandace Leap
Youngs Island, SC

Melissa Martin
Barnwell, SC

Jenny McCraw
Gaffney, SC

Diane Rice
Greenville, SC

John Skardon
Greenville, SC

Shanna Smith
Anderson, SC

Shannon Smith
Greenville, SC

Rebecca Speaks
Walterboro, SC

Laura Tate
Easley, SC

Michelle Taylor
Piedmont, SC

Mary Nell Tysinger
Abbeville, SC

Joellen Watson
Piedmont, SC

Kevin Wilder
Moncks Corner

Charles Wooten
Anderson, SC

Cast Your Vote

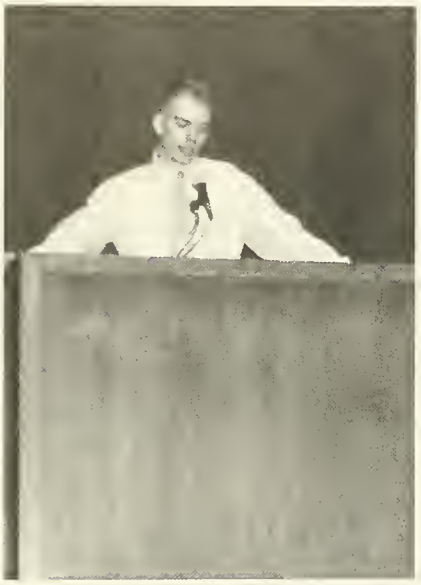

Students cast their ballots during SGA elections.

Brian Lewis presents his speech for re-election.

Paul Brown introduces the candidates for the 1994 SGA officers.

John advertises the upcoming SGA elections.

Kandace and friend take a break.

Students participated in election day by running for office for the 94-95 school year.

Brian, Candace, Stephen, and Allison surround the election table to cast their votes.

Chantel Evans gives her election speech for student body president.

Jimmy and Jennifer keep in mind that their vote may make a difference.

John receives campaign ballots from Mary Nell.

Anderson College Junior Class

Susan Briant
Atlanta, GA

Karie Brown
Summerville, SC

Stacy Brown
Williamston, SC

Catherine Bruce
Cornelia, GA

Brian Calhoun
Anderson, SC

Theresa Coleman
Belton, SC

Brenda DuVall
Anderson, SC

Linda DuVall
Anderson, SC

Sheree Epps
Williamston, SC

Darryl Franklin
Anderson, SC

Mary Hooper
Greenville, SC

Brenda Lick
Anderson, SC

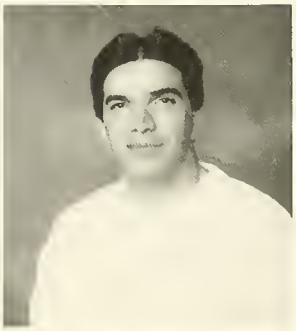

Katherine Maddox
Greenwood, SC

Allison Mode
Cowpens, SC

Yuki Nakazato
Maebashigunma

Shenae Perry
Sumter, SC

Carolyn Pratt
Belton, SC

Misty Pulley
Fountain Inn, SC

Tina Rawls
Greer, SC

Tricia Simpson
Anderson, SC

Seth Vaughn
Greer, SC

Andy Webb
Piedmont, SC

Adrienne Williams
Williamston, SC

Kelley Williams
Williamston, SC

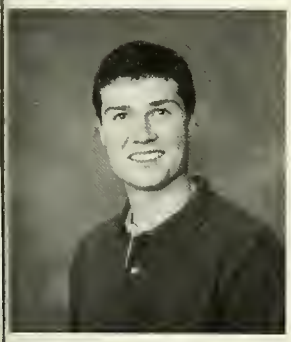

Tim Wilson

Business majors enjoy a project presentation.

Brian is caught by the camera while he votes for an SGA event.

Life Enrichment Experience

L.E.E., or Life Enrichment Experience, is a series of programs presented each Wednesday morning in the Fine Arts Center. L.E.E. brings AC students together in a warm, peaceful atmosphere as a break from their normal hectic schedules. Our chaplain, Steve Herne, is in charge of L.E.E.

After attending chapel, students wait in line to turn in their credit.

Brian leads the faculty out of chapel.

During chapel, President Hopkins presents the opening speech to the student body.

Chaplin, Steve Herne presents the speaker for chapel.

J.J., Crystal, and Daryl wait in front of Watkins Teaching Center to go to chapel.

Dusty leads the line out of chapel to the cafeteria.

Mrs. Mary Martin has the honor of leading the faculty procession.

Anderson College Senior Class

Paige Andrews
Greenville, SC

Janet Atkins
Easley, SC

Chris Avera
Columbia, SC

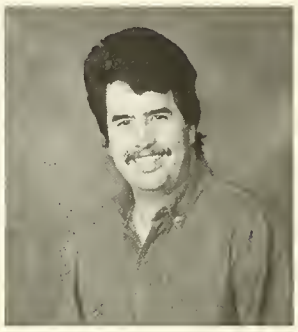

Tim Bouchillon
Anderson, SC

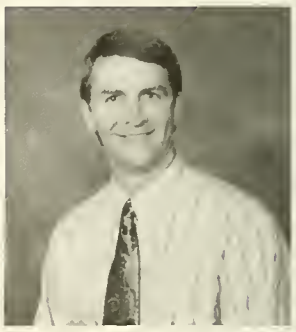

Leah Brown
Salley, SC

Paul Brown
Greer, SC

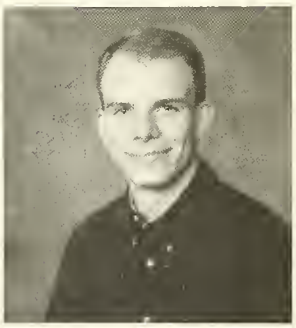

JJ Cambell
Sherman Oaks, CA

Lee Chitwood
Williamston, SC

Gena Cobb
Greenville, SC

Melissa Coddington
Murphy, NC

Stephen Cole
Townville, SC

Shannon Cothran
Taylors, SC

Shannon Crawford
Anderson, SC

Crystal Cross
Seneca, SC

John C. Culler
Orangeburg, SC

Teresa Culpepper
Anderson, SC

Robin Faires
Charleston, SC

Robin Finley
Anderson, SC

Karla Fousek
Easley, SC

Carla Fowler
Anderson, SC

Stacey Girardeau
Lagrange, OH

Todd Green
Anderson, SC

Carol Leigh Griffin
Anderson, SC

Andrea Griswell
Toccoa, GA

Scott Hagler
Charlotte, NC

Brian Harris
Liberty, SC

Melissa Hutto
Orangeburg, SC

Cindy Kay
Williamston, SC

Matt Kimsey
Abbeville, SC

Johnna Legrande
Laurens, SC

Melanie Lively
Kershaw, SC

Tara Miller
Lilburn, GA

Janet Moody
Easley, SC

Angie Moore
Anderson, SC

Chris Moore
Marion, SC

Cherie Morris
Anderson, SC

Jennifer Myers
Spartanburg, SC

John Neel
Saluda, SC

Tonya Patterson
Anderson, SC

Melissa Perry
Anderson, SC

Phil Pike
Anderson, SC

Rion Pinckney
Greenville, SC

Shawn Poore
Piedmont, SC

Deana Powell
Greenville, SC

Benjamin Quirk
Anderson, SC

Katie Shields
Greer, SC

Roger Simmons
Anderson, SC

Shea Smith
Williamston, SC

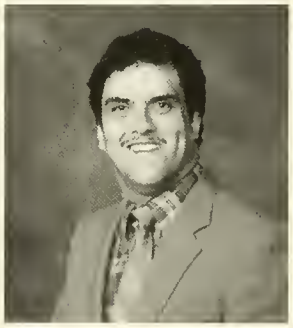

Julia Sutherland
Seneca, SC

Shannon Walston
Greenville, SC

Allison Wardlaw
Belton, SC

Brandon Whitworth
Belton, SC

Dusty Woods
Anderson, SC

Darrell Zanca
Anderson, SC

Carlton introduces a guest speaker.

Scott is caught reading an English assignment.

Meredith packs to go home after play practice.

Eyes On The "Ball"

The Intramural Sports Program provides various opportunities for individuals and groups seeking to participate in competitive and recreational activities on an organized basis.

Leah concentrates on hitting the ball for her team.

Students sit back and watch the activities.

Chris and Scott work at the cage.

Meg, Beth, Joellen, and Elizabeth chat before a softball game begins.

These AC students love playing intramural basketball to keep in shape.

Joellen warms up her arm for the game by practicing her slow pitch.

Alex waits to play the game.

Intramurals provide Anderson College students with a good social environment.

AC

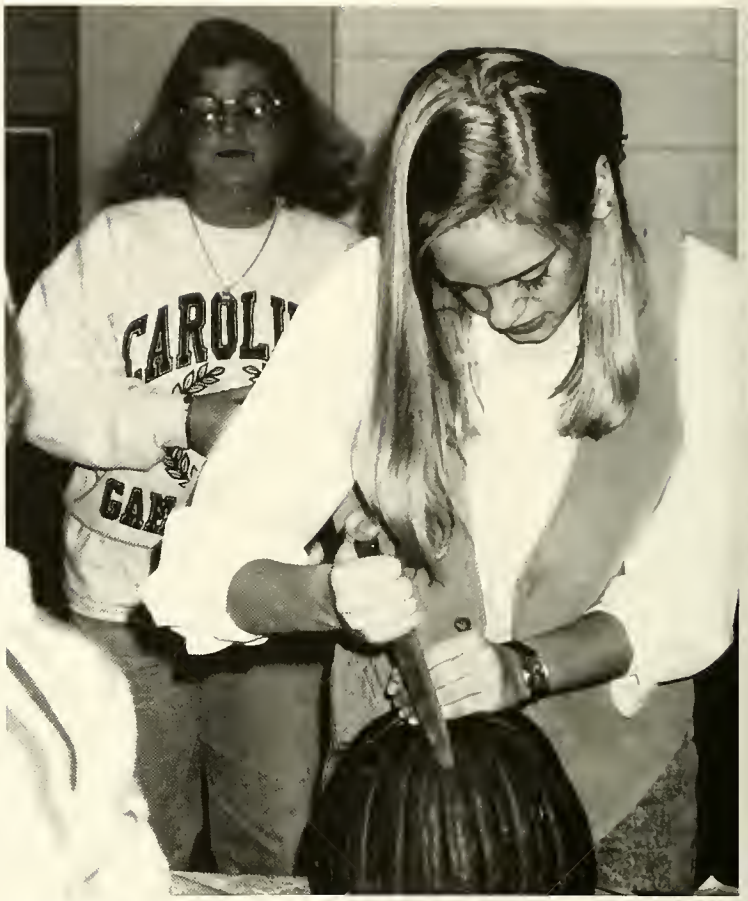

CLUBS
ORGANIZATIONS

AC
Columns
Yearbook Staff

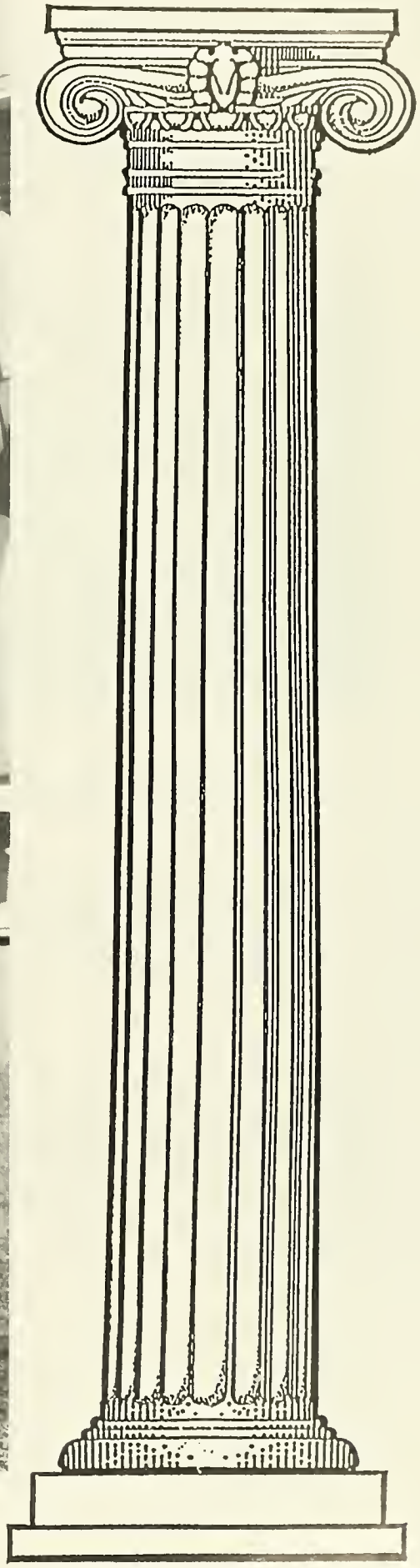

Kelli Holzer, Karie Brown, Michelle Taylor, Kandace Leap, Diane Rice, Angela Heaton, Shannon Cothran, Mary Nell Tysinger, Jennifer King, Rachelle Poore, Mikelle Hicks, Michelle Ratten, Scott Hagler, Chantel Evans, Chad Chandler, Shenae Perry, Jimmy Brooks, Patrick Ward, Brian Cheek, Brian Lewis, Paul Brown, Seth Vaughn, Shannon Crawford, Jill Thompson, Lisa Harrison, Allison Mode, John Neel

SGA

The Student Government Association consists of the SGA President, SGA Secretary, Class Senators, and Committees. The purpose of the SGA is to pursue recommendations from the students and to present proposals to the appropriate authorities.

SGA EXECUTIVE BRANCH Karie Brown, Mary Nell Tysinger, Shenae Perry, Chantel Evans, Brian Cheek, Brian Lewis, Paul Brown

Mary Nell Tysinger, Lisa Harrison, Angela Heaton, Deanna Cook

Elections

The Elections Committee is in charge of holding elections whenever something needs to be voted. The Elections Committee has places on campus where the students vote. Elections are held for SGA.

Kelli Holzer, Michelle Taylor, Brian Cheek, Scott Hagler, John C. Culler.

Traffic Appeals And Commuter Committee

The Traffic Appeals Committee of the SGA is responsible for reviewing the student appeals for traffic tickets. After reviewing each case, the committee determines whether the ticket should be rejected or approved.

The Commuter Committee of the SGA consists of students who represent the interest of commuters. Commuters make up a vital part of the Anderson College student body. This committee plans and coordinates activities to get commuters involved in campus life.

Attorney General And Disciplinary Committee

The Attorney General represents the students when talking to the Disciplinary Committee. The Attorney General makes sure the student has a fair trial.

The Disciplinary Committee hears students' disciplinary cases. The committee, along with Dean Mize, then decides what the verdict is or what fine should be charged.

Seth Vaughn, Shannon Crawford, Brian Calhoun, Michelle Ratten, Diana Rice

Food Service

The Food Service Committee of the SGA is responsible for communicating the students' suggestions and comments to the ARA Food Service.

Jimmy Brooks, Seth Vaughn, Ray Baker

Scott Hagler, Diana Rice, Mikelle Hicks, Michelle Taylor, Daniel Rowland, Patrick Ward, Shannon Smith, Kandace Leap, Karie Brown, Elizabeth Ducworth, Travis Bowers, Angela Heaton, Jamie Brannan, Dana Smith, Christie Chaney, Jill Thomason

CAB

The Campus Activity Board is the largest branch of the SGA. It is their responsibility to organize retreats and get-togethers, to encourage fellowship and student participation on campus. They also work with other campus organizations in planning campus-wide activities.

Shannon Smith, Diana Rice, Michelle Taylor, Mikelle Hicks, Dana Smith, Christie Chaney, Elizabeth Ducworth, Travis Bowers, Angela Heaton

Dance/Concert And Movie/Video

The Dance/Concert Committee is responsible for planning and sponsoring dances and concerts. Members are in charge of providing musicians, bands, and DJ's for the dances such as the Christmas formal and the Valentine's Dance.

The Movie/Video Committee selects and shows movies and videos on campus for the students to enjoy during their study breaks and leisure time. During the showing of movies in the Backroom, refreshments are served such as yogurt, pizza, popcorn, and cokes.

Travel Shortcourse And Outdoor Recreation

The Travel/Shortcourse Committee provides extracurricular learning experiences and weekend trips for the students. Shortcourses such as shagging are offered, and travel trips such as the College Night Six Flags. Students get a chance to learn through recreational activities.

The Outdoor/Recreational Committee plans fun and exciting experiences away from campus. Some of these activities include snow skiing, horseback riding, hiking, and white water rafting. This gives students a chance to get away for a day or even a whole weekend. It is a great way to meet new people.

Jill Thomason, Scott Hagler, Patrick Ward, Daniel Rowland, Jamie Brannan, Kandace Leap

Special Events

The Special Events Committee sponsors different events such as the racquetball tournaments and the Halloween Costume Contest. This gives students a chance to show skill and creativity through competitive events. This committee povides students with the opportunity to be involved with the world of performance.

Scott Hagler, Michelle Taylor, Patrick Ward, Karie Brown, Kandace Leap, Mikelle Hicks, Diana Rice

Campus Ministries

Kelli Holzer, Michelle Taylor, Karie Brown, Jill Thomason, Christie Channey, Stephanie Moore, Ashley Barns, Jennier O'Brien, Laura Tate, Janet Atkins, Deb Hudson, Ashley Barr, Brian Cheek, Mary Nell Tysinger, Kevin Wilder, Allison Mode, Ed Johnson, Kandace Shelley, Tim Wilson, Deanna Cook, Heather Edwards, Lisa Harrison, Brian Calhoun, John Neel, Beth Luker, Melissa Tompkins, Christie Lawton, Chaplin Steve Hearn

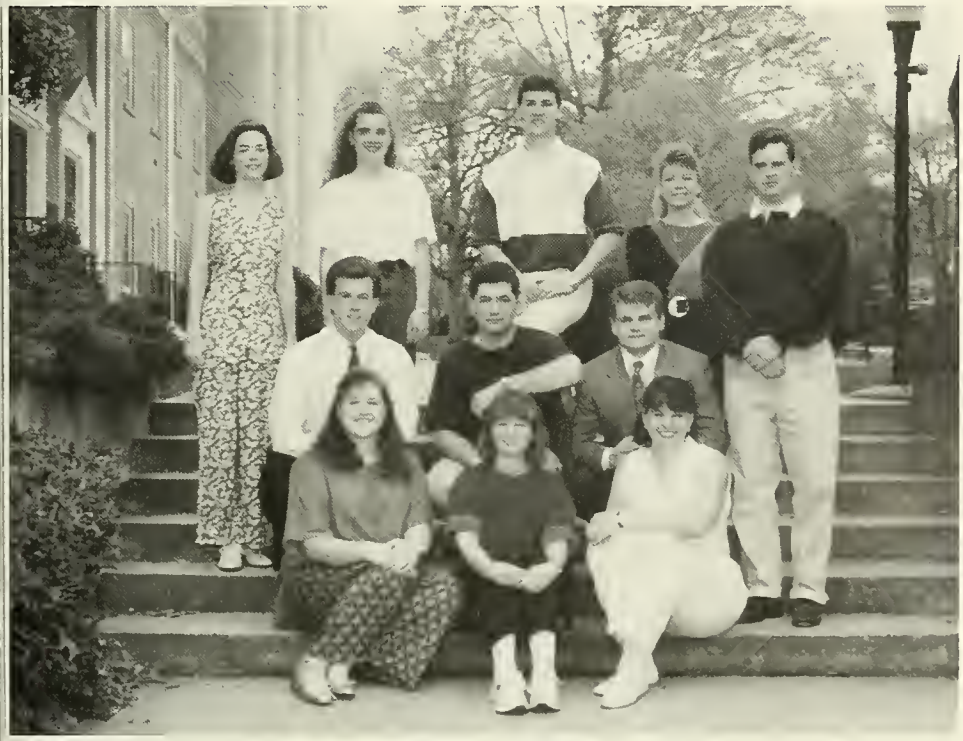

Campus Ministries Officers

Michelle Taylor, Laura Tate, Karie Brown, Brian Cheek, Kevin Wilder, John Neel, Ashley Barns, Heather Edwards, Tim Wilson, Janet Atkins, Brian Calhoun

Agape

Agape of the Campus Ministries is the dorm Bible study group. They have men's Agape groups and women's Agape groups. This gives residents a chance to grow spiritually while they are away from home.

Kevin Wilder, Mary Nell Tysinger, Christie Chaney, Stephanie Moore, Deb Hudson, Ashley Barr, Karie Brown, Beth Luker, Heather Edwards, Janet Atkins, Laura Tate, Jennier O'Brien, Allen Hester, Kandace Shelley, Deanna Cook, John Neel, Lisa Harrison, Christie Lawton, Ed Johnson, Tim Wilson

Outreach And Journey Team

The group of students that forms Outreach is responsible for preparing and carrying out activities for the students to fellowship together through casual acquaintances. This group is also in charge of refreshment stands during the home sports activities.

The Journey Team of the Campus Ministries spreads its fellowship throughout the Anderson community. They go far beyond Anderson College. Such things they do to spread their fellowship are skits, songs, and scripture readings. The Journey Team takes their fellowship to places such as community churches and schools.

Allen Hester, Heather Edwards, Janet Atkins, Brian Cheek, Ed Johnson, Tim Wilson

Ashley Barr, Christy Lawton, Karie Brown, Allen Hester, Beth Luker, Ed Johnson, Laura Tate, Janet Atkins, Christie Chaney, Ashley Barns

Mission And Social Action

The Mission Social Action division of Campus Ministries is made up of three teams that minister to community groups such as Patrick B. Harris Hospital, the Boys Club, and Autumn Care Nursing Home. These students share with the individuals through Bible study, recreational activities, and fellowship.

Campus Ministry group works during CORE Day to get new members.

AC Ambassadors

A.C. Ambassadors are students that work with the Admissions Office. They help recruit new students by leading tours and assisting with the programs during Open House.

Joellen Watson, Melissa Tompkins, Jennifer O'Brien, Shenae Perry, Allen Hester, Christie Chaney, Tia Balcombe, Michelle Causey, Stephanie Moore, Deb Hudson, Ashley Barr, Diana Rice

ACEC

The Anderson College Education Club is an organization that works with children of all ages in the community., The organization is developed not only for education majors but for all students who enjoy spending their spare time during college helping children.

Anthony Ware, Angela Heaton, Pam Nelson, Freida Culpepper, Shawn Poore, Robin Faires, Dr. Anita McLeod, Robin Finley, Janice Harrell, Carol Leigh Griffin, Tracy Rider, Jennifer O'Brien, Patricia Burris, Cheryl Steadam

hawn Poore, Hamilton Hawthorne, John Neel, Shannon Cothran, Lawarence Webb, Sanford Villiams, Lamar Walker

College Democrats

The College Democrats are a group of college students who support the Democrat Party. They discuss political issues about the Democrats.

immy Brooks, Dr. Phil Franks, John C. Culler, Rebecca Speaks, Jennifer King, Chris Shore, obin Faires

College Republicans

The College Republicans are a group of college students who support the Republican Party. They discuss political issues about the Republicans.

Echoes

The A.C. Echoes Staff is made up of a group of students with unique talent in writing and reporting. These students are responsible for producing the campus newspaper twice a month. Lawrence Webb serves as the faculty advisor.

John Neel, Lawrence Webb, Dana Miller, Sean Skardon

Forensics

The Forensics Team is a new club at Anderson College this year. They are lead by Mr. Eddie Smith. The team prepares readings from plays and then they go to competition. They also help with Arts Day at Open House. They have performed at Clemson and The Calhoun.

Bert Boan, Cheryl Harring, Cindy Fowler, Colleen Wheeler, Meredith Reed, Jason Czepiga, Heather Papala, Mr. Eddie Smith, Trisha Simpson, April Price.

Deb Hudson, Beth Luker, Heather Edwards, Beverly Franklin, Heather Gambrell, Kim Hunter, Angela Carter, Bill Martin, Janet Atkins, Janet Hagen, John Neel, Hamilton Hawthorne, Chad Chandler, Sandy Miller, Freda Dill, Rebecca Speaks, Crystal Fowler, Sean Skardon, Steven Byrum, Shawn Poore, Rachelle Poore, Lisa Harrison, David Boyte, Wendy King, Mrs. Kim Freeman, Mrs. Ellen King

Gamma Beta Phi

Gamma Beta Phi is another organization for students that have shown achievement in academics. Each student must have a 3.0 GPA in order to be selected for membership. These students attend different seminars and meetings based on a wide variety of topics.

Mary Nell Tysinger, Dana Smith, Claudia Simpson, Trisha Simpson, Bill Martin, Greg Riley, Shawn Poore, Wendy King, Rachelle Poore, Janet Hagen, Andrea Jacoby, Allison Mode, Lisa Harrison, John Neel, Heather Gambrell, Crystal Fowler, Shannon Cater, Anthony Young, Kelli Holzer, Steven Byrum

Honors Program

The Honors Program is a group of students who have been invited to participate in classes and activities that are designed to encourage and challenge them academically. Those who successfully complete the program are recognized when they graduate from A.C. The program also sponsors activities, like the Fall Honors Forum on the environment, which provide opportunities for the entire campus to consider important issues.

OIK

The OIK organization is a group of students who are interested in clothing, as well as the fashions of yesterday, today, and the future. The large production known as "The Fashion Show" is organized by this group. OIK is sponsored by Mary Martin.

Alvin Walker, Tina Rawls, Shannon Cothran, David Sadler, Cindi Funchess, Andrea Alvarez, Angie Biggs

Phi Beta Lambda

Phi Beta Lambda is an organization for students in the business field. The club organizes meetings and presentations for both Anderson College students as well as businesses in the Anderson area.

John C. Culler, Chad Chandler, Robin Faires, Heather Edwards, Dr. Phil Franks, Rebecca Speaks

Janet Atkins, Karie Brown, Chris Morris, Christie Chaney, Jimmy Brooks, Tia Balcombe, Bert Boan

Resident Assistants

Resident Assistants are members of the residential life division who live in campus housing. These students are responsible for meeting the needs of the students on their halls and making the resident hall experience a positive one.

Carol Leigh Griffin, Karie Brown, Christie Chaney, Tia Balcombe, Bert Boan, Chris Morris, Janet Atkins, Jimmy Brooks

RHA

The Resident Hall Assistants are an organization of students who have taken an extra interest in their dorm and their halls. They help with hall gatherings throughout the year and with door decorating during holiday seasons.

SAC

The Student Alumni Association is made up of a group that promotes interaction among present students and alumni of Anderson College through fundraising, alumni activities, and events.

Tia Balcombe, Catherine Bruce, Shannon Cothran, Shannon Crawford, Scott Hagler, Joellen Watson, Chantel Evans, Seth Vaughn

SADD

Students Against Driving Drunk is an organization for students to focus on the problems caused by those who choose to drink and drive. The goal of the SADD group is to inform both students and adults in the Anderson area as well as the students and faculty of Anderson College of the hazards and outcomes of drinking and driving.

Jimmy Brooks, John C. Culler, John Neel, David Sadler, Sanford Williams, Lamar Walker, Dr. Phil Franks, Robin Faires, Rebecca Speaks

Ali Hussain Sultan, Jennifer King, Mr. Robert Friess, Chris Shore, Hamed Madhi Rabhai

Science Club

The Science Club is made up of students who are interested in different fields of science. These fields include astronomy, biology, chemistry, or physics. Throughout the year, the Science Club meets to discuss different areas and aspects of science.

John Neel, Beth Luker, Claudia Simpson, Bill Martin, Allison Mode, Janet Atkins, Crystal Fowler, Janet Hagen, Mrs. Linda Carlson, Rachelle Poore, Shawn Poore, Greg Riley, William Winn

Tutors

The tutors at the Academic Services Center are students who are selected to tutor in mathematics, English, and other various subjects. They are chosen on the basis of academic excellence and interpersonal skills and must participate in training sessions to prepare them for their work. They serve as individual or small group tutors as part of a program available to Anderson College students.

AC Choir

The Anderson College Choir, under the leadership of Dr. Robert Heritage, performs a wide variety of music from classical to popular to religious. They are featured in programs throughout the year on the A.C. campus. In addition, they participate in choir tours each semester which provide an opportunity for them to display their talents both across the state of SC as well as in cities around the nation.

Ed Johnson, Agnus Watson, Roger Simmons, Amanda Wood, Phillip Pike, Meredith Reed, Jeff Smith, Sherry Hoover, Trevor Cox, Stacey Girardeau, Rodney Coleman, Julie Lightsey, Billy Gibson, Tia Balcome, Tommy Watson, Candee Flemming, Chris Lowe, Amissa Hargrove, Greg Thompson, Paige Andrews, Paul Masschelin, Fran Kay, Lee Chitwood, Rodney Cleveland, Paul Bamberg, Debora Jones, Scott Corriety, Kim Emmanuelson, Susan Baldwin, Carla Fowler, Brandon Whitworth, Tricia Simpson, Mark Sexton, Todd Green, Steve Wade, Marianne Matheny, Kevin Wilder, Bob Heritage

Radiance

Radiance is a small group of individuals who are involved also in the choir. These students sing at Anderson College as well as churches in the community. They have their own concerts at different places each year. Not only do they perform with the choir on the tours, they also perform specials as a small group.

Mark Sexton, Scott Corriety, Rodney Cleveland, Ed Johnson, Roger Simmons, Paul Bamberg, Brandon Whitworth, Candee Flemming, Tricia Simpson, Carla Fowler, Debora Jones, Amissa Hargrove, Julie Lightsey, Marianne Matheny

Dr. Perry Carroll, Stacey Girardeau, Steve Thacker, John Perry Reid, Phillip Pike, Paul Massechlin, Marianne Matheny, Cathy Dryden, Keyyl Benedict, Amanda Wood, Jeff Smith

AC Symphony

The Anderson College Symphony is directed by Dr. Perry Carroll. The group is featured at area occasions during the year.

Jeff Smith, Rebecca Gleen, Stacey Girardean, Sherry Hoover, Sara Page Patterson, Phillip Pike, Jim Rodgers, Steve Thacker, Kim Emmanuelson, Paul Masschelin, Dr. Perry Carroll. The group is pictured in front of the Rainey Center, a new addition for the fine art that is near completion.

Wind Ensemble

The A.C. Wind Ensemble is directed by Dr. Perry Carroll. The group features wind instruments and plays a wide variety of musical selections for special occasions during the year.

Who's Who Among

These students have earned the unique distinction of being named to Who's Who Among American College Students. Students who receive this honor have excelled in leadership, scholarship, and service to the college. We commend these young men and women for their many contributions to Anderson College.

Janet Marie Atkins

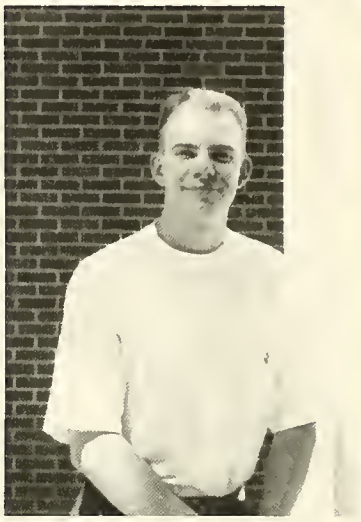

Paul Maxwell Brown

Lee Ashton Chitwood

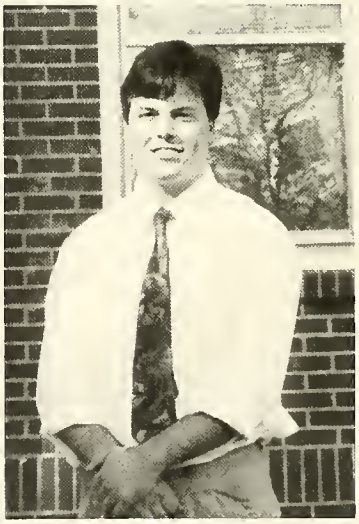

Jason Czepiga

Freda M. Dill

Carla Palmer Fowler

Valerie Ruth Gaines

David Todd Green

Anderson College Students

Andrea Michelle Griswell

Scott Thomas Hagler

Rachel Marett Hampton

Robin Anette Heritage

Walter Preston McCurry

Rebecca Lynn Miller

Tara Elizabeth Miller

John Frederick Neel

Perry Benjamin Noble

Miss Anderson College Amy Roper

Cheerleaders

Tara Miller, Daniel Rowland, Kandace Leap, Mikelle Hicks, Jimmy Brooks

1993-1994 Columns Staff

John C. Culler, Cheryl Harding, Mr. Bob Hanley, Catherine Bruce, Jennifer Smith, Rebecca Speaks, Robin Faires

Robin Faires . . . Editor

John C. Culler . . . Photographer

Jennifer Smith . . . Photographer/Staff

Cheryl Harring . . . Photographer/Staff

Rebecca Speaks . . . Staff

Catherine Bruce . . . Staff

Bob Hanley . . . Advisor

Mr. and Mrs. Hanley take a moment to enjoy the spring weather.

AC

SPORTS

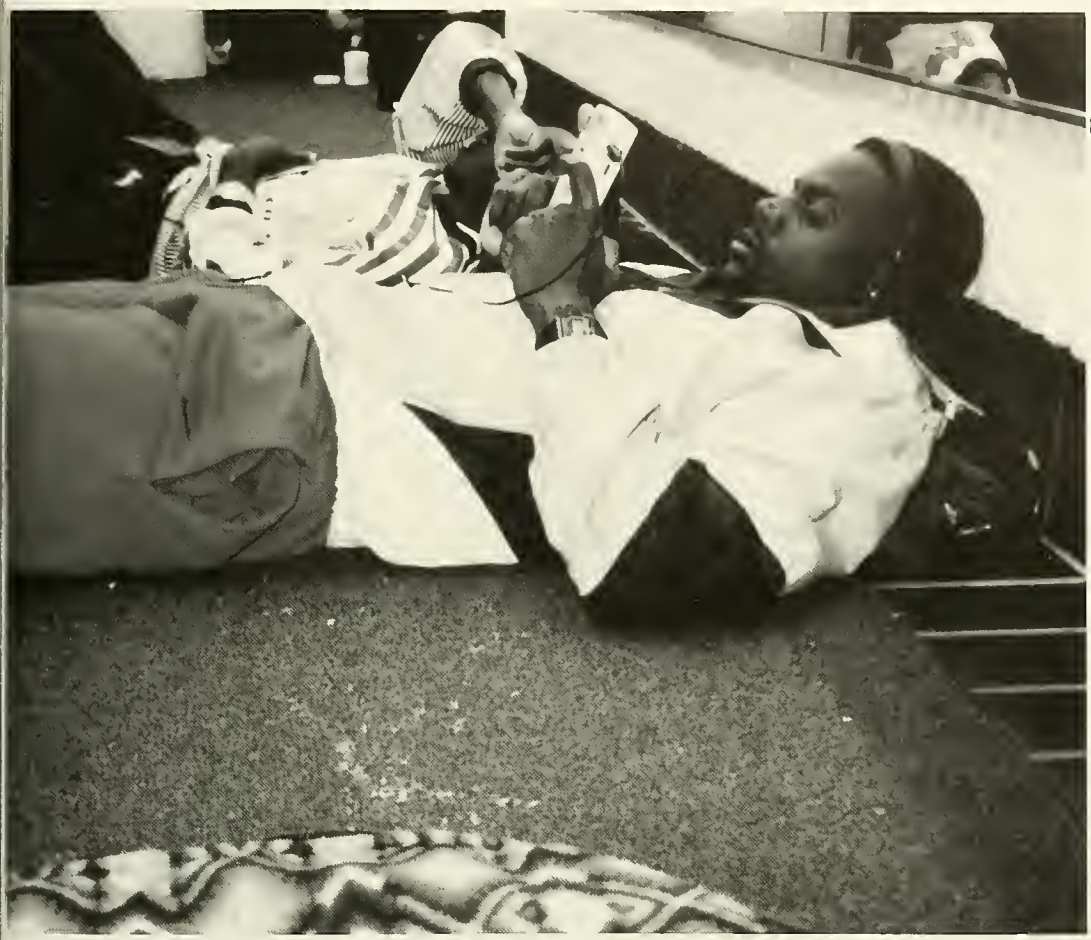

15

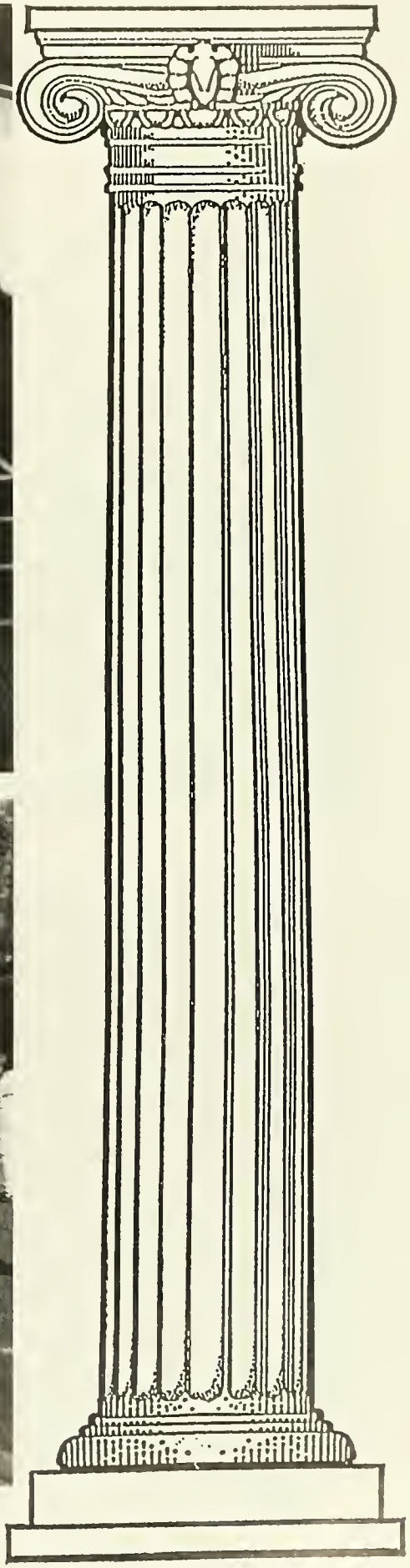

Senior Volleyball

Carolyn Patterson, Kitcha Anderson, Joy Croskey, Julie Hutchinson, Mona Sanders, Marlie McCue, Tara Miller, Amanda Hughes

Jennifer Goreckl

volleyball Coach

Bowling Green State University

Junior Volleyball

Carolyn Goodwin, Tabitha Williams, Nancy Mosher, Rachel Flowers, Kristen Kiessling, Tammy Sanders, Tracie Oliver, Kelli Holzer, Pascale Head, Becky Underhill, Heather Gambrell, Mary Ann Warren, Valerie Mc Daniel

Volleyball players practice head exercises.

AC practices for a match.

Men's Tennis

Mike Bandor, Oscar Bustos, Kevin Donovan, Ayal Horovits, Rodney LeServe, Jason Pearson, Julius Pohjola, Mark Rutkis, Alex Sueur

Coach Red Caswell

Men's Tennis Coach

B.A. Furman University

Waiting for practice.

Michael returns a high ball.

A quick return scores a point.

Women's Tennis

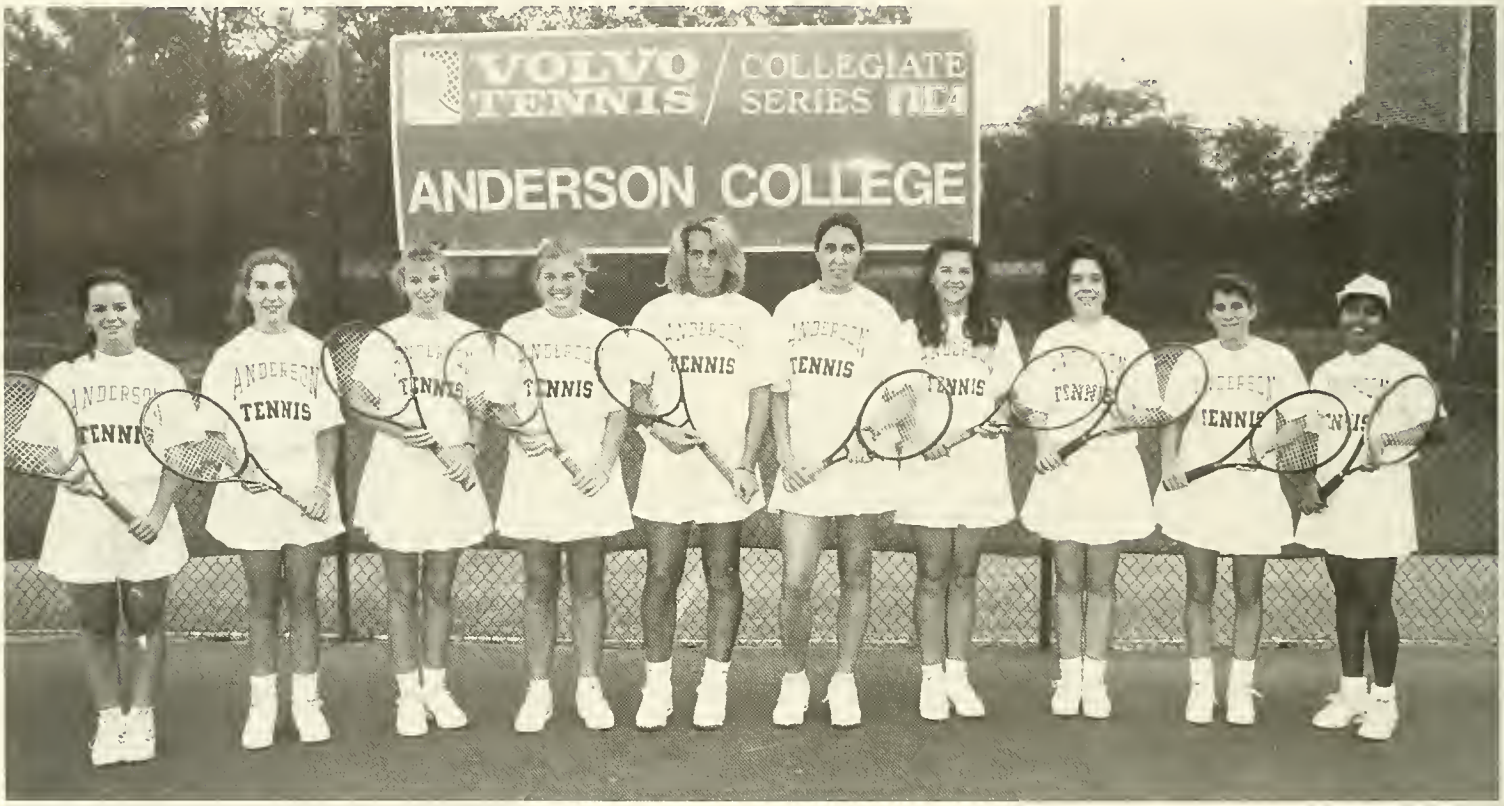

Laurah Blair, Susan Briant, Perrine Calon, Claudia Eche, Chelsea Garey, Jennifer Hoffman, Tera Jarrett, Elizabeth Keasler, Dilshani Manawadu, Amy Provenzano, Priscilla Rambo

Jim Thompson

Women's Tennis Coach

B.A. Davidson College

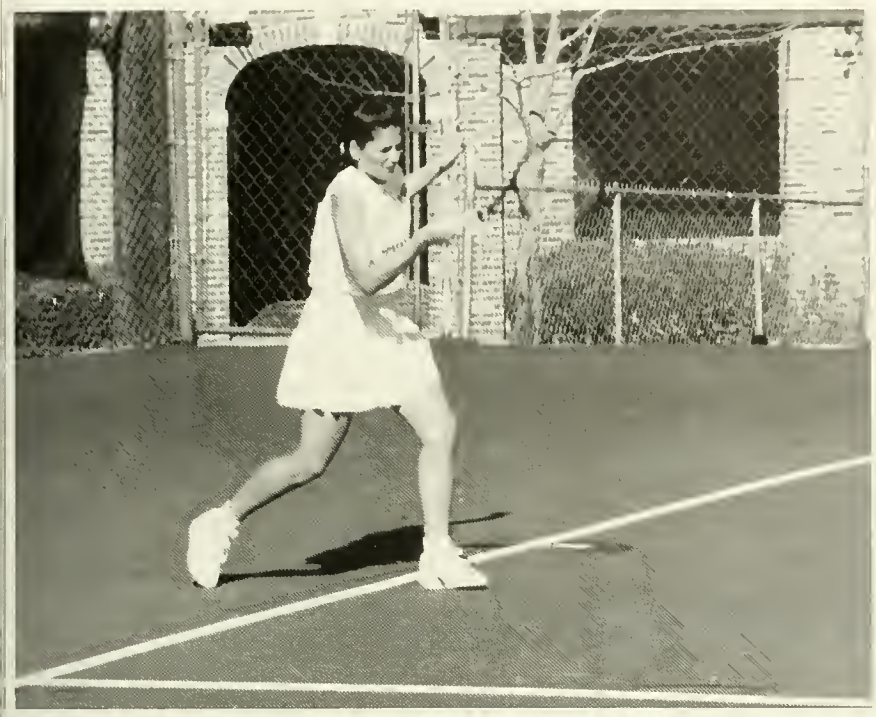

Tera uses a powerful swing.

Priscilla waits for the ball.

What a game!

Elizabeth and Dilshani wait for Coach Thompson to serve to the other team.

Men's Basketball

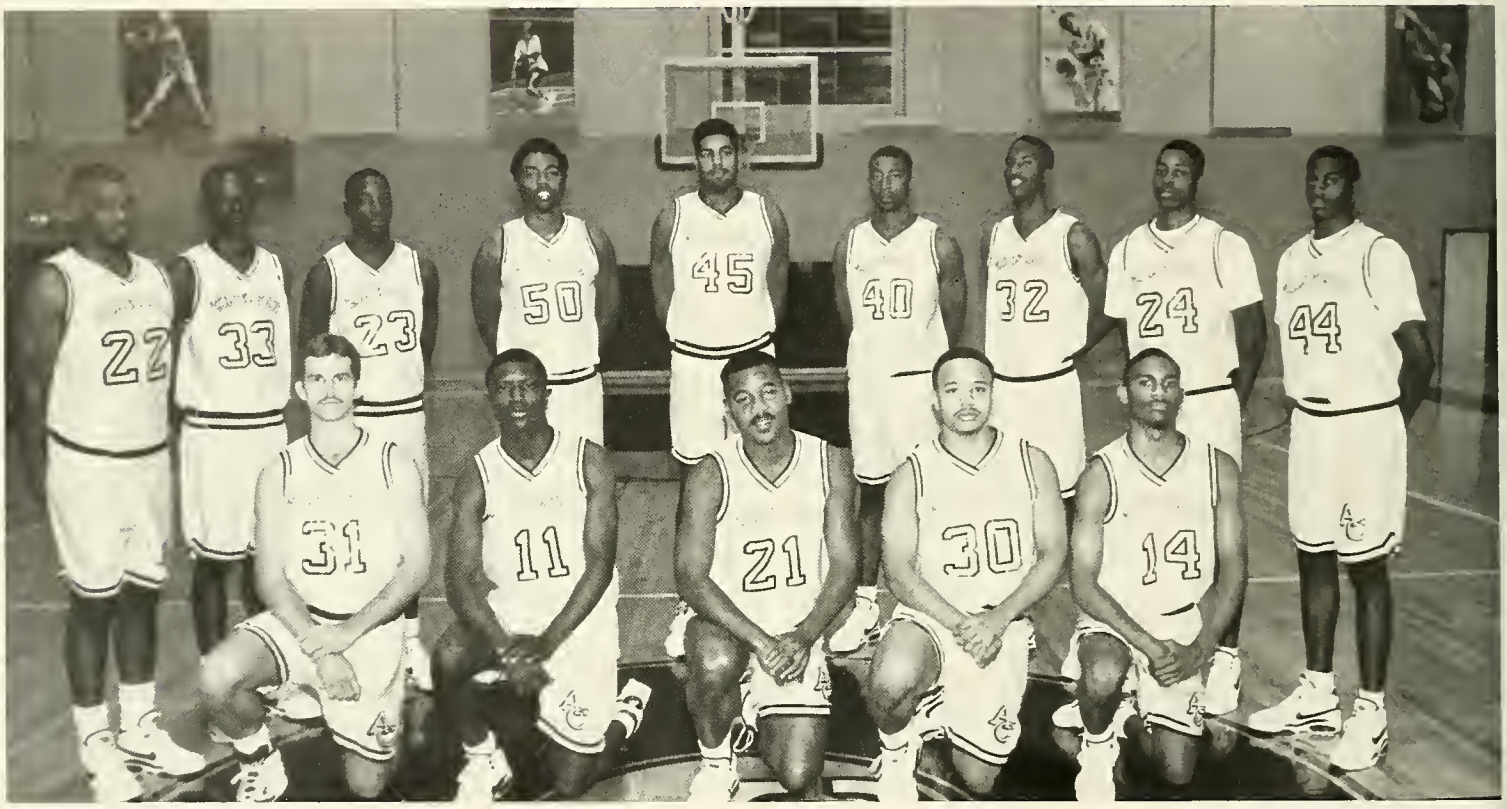

Tony Miller, Andre McCollum, Parris Mitchell, Lonnie Grant, Raul Hagins, Mark Jones, Steve Parmley, Shane McLane, Ray Donald, Jerome Coaxum, Richard Burch, Sean Allen, Julio Cruz, Paul St. John, Greg Hill, Doug Green, Vladislov Taner, Fred Groves, Drew Cawood

Steve Lytton

Athletic Director and Men's Basketball Coach

B.S. East Tennessee State University and M.S. East Tennessee State University

High Shot!

AC tries for a point.

What a block!

AC goes for the goal.

Women's Basketball

Susie Gaines, Stephanie Butler, Tracy Sadler, Kim Tribble, Deanna Long, Marcy Carey, Chelsea Carey, Laurah Blair, Amy Cornish, Katie Malcom, Beth Lewis, Wunetta Ollie, Shalanda Dawkins, Tammy Sanders, Pascale Head

Eddie McCurley

Women's Basketball Coach

B.S. Ed. - Georgia Southern College

Jump Shot!

Kim tries to find a teammate.

AC shoots again.

Heads up!

Men's Soccer

Ryan Eshbaugh, Carlos Brown, Rafael Bermejo, Alonzo Grant, Jonathan Mitchell, Celso Valeriano, Jason Humiston, Brad Pressley, Ron Donley, Phillip Hartmann, Hamad Radhai, Will Cook, Charles Carter, Shawn Adams, Shavkat Bekkulbekov, Ayal Horovits, Jonathan McCombs

Rick Wright

Men's Soccer Coach

B.S. Erskine College

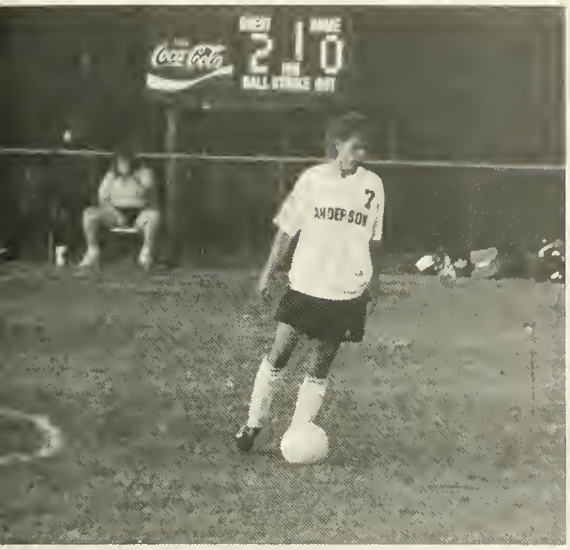

Ready set . . .

Practice makes perfect.

AC guards the ball.

. . . FIRE!

AC tries to get the ball back.

Women's Soccer

Cori Valleau, Melissa Copeland, Nichoel Hernandez, Nikki Powell, Margy Mariano Samantha Mercer, Laurie Yacovella, Jill Getz, Kerri Orr, Michele Radock, Kim Tribble, Katie Stone, Tonya Richardson, Stacie Dennard, Amy Cornish, Lindsay Johnson.

Greg Stone

Women's Soccer Coach And Assistant Men's Soccer Coach

U.S. Erskine College

Table Tennis

Jason St. George, Nigel Christopher, Robert Hyatt, Gregory Riley, David Stout, Nguyen Than, Armeal Thompson, Patrick Anderson, Paul Bertram, Richard Kwon, Julian Millan, Noriko Sato, Jeff Walters

Richard McAfee

Table Tennis Coach

B.A. Anderson College

Senior Baseball

Brendan Donohue, Billy Coons, Kevin Atkins, Doug Beard, Kenny Schilling, Tony Cammon, Chad Nelms, Brian English, Tony Young, Wesley Williams, John Keenan, Steve Dickerson, Jimmy Dolfinger, Todd Williams, Tom Alert, Scott Jackson, Bobby Beliveau, Mark Huntsberger, Bryan Futch, Jay Wickeri, Robby Stanifer

Bobby Beville

Assistant Athletic Director
Asst Baseball Coach

A.B. Anderson College
B.S. Erskine College

Junior Baseball

Keith McConnehead, Paul Dymond, Louis Ventre, Jason Black, Pat Fowler, Kevan Hoyt, Brent Stephens, Daryl Higgins, Brian Burkart, D.L. Bowman, Danny Price, Jeff Nelms, Eric Taylor, Ray Scott, Deivis Hernandez, Jason Motto, Phillip Barry, Michael Seigler, Todd Vickery, Chad Womack, Chris Black, Donnie Kirby

Joe Miller

Baseball Coach

B.A. Newberry College
M.Ed., Gardner Webb University

Senior Softball

Laurie Bailey, Joy Croskey, Julie George, Amanda Hughes, Annissa Jones, Celia McLellan, Kim Orcutt, Carolyn Patterson, Nikki Powell, Robin Salley, Mona Sanders

Pam Bryant

Women's Softball Coach And Assistant Volleyball Coach

A.A. Anderson College
B.A. Winthrop College

Junior Softball

AC tries for first base.

Batter ready?

Angie Bolen, Jennifer Easton, Rachel Flowers, Beth Lewis, Val McDaniel, Kesha Peace, Tonya Richardson, Kawanya Sims, April Smith, Katy Stone, Becky Underhill, Tabitha Williams.

Cross Country

Deidre Barnes, Kevin Collins, Alex Currence, Bob Feldbauer, Terrance Hamilton
Michael Hipps, Michael Kent, Adam Lewis, Lee Osborne

Andy Heing

Cross-Country and
Track and Field Coach

B.S., M.A., Furman
University

Men's Track And Field

Scott gets ready to take off.

Jimmy Brooks, Brian Cheek, Kevin Collins, Bob Feldbauer, Scott Hagler, Terrance Hamilton, Devon Henry, Michael Hipps, Bobby Jarrett, Michael Kent, Adam Lewis, Foxx McIntosh, Lee Osborne, Eric Phillips, Derrick Reid, Terry Rhodes, Carlos Rice, Jason Sawyer, Sanford Williams

What a jump!

WOMEN'S TRACK AND FIELD

Lindsay brings in the lead.

Deidre Barnes, Heather Gambrell, Ayokka Green, Lindsay Johnson, Kristi
Kiessling, Tracie Oliver, Alicia Owens, Tracie Randolph, Sherri Smith, Carolyn
Goodwin

AC prepares to throw.

Wrestling

Charles Bright, Stephen Chase, Scott Davis, Phil Hartman, Adam Littleton, Luke Roberts, Brian Zegar, Evan Arno, Greg Gano, Dale Jeffries, Rob Harrell, Greg Haynes, Keith McConnehead, Foxx McIntosh, Adren Mitchell, Ty Neal, Odie Reyes, Cody Sherrod, Darrell Tabor, Derek Tabor, Yan Vazquez.

Todd McCormick

Men's Wrestling Coach And Assistant Baseball Coach

B.S. Erskine College

Golf

Donough Forde, Brian Liebler, Paul Allen, Kenneth Corley, Jared Wilkins, Jay Friday, Scott Pitts, Jonathan Roof, Phil Frazier, Lee Wilson, Rob Sedwick

Jay Seawell

Golf Coach

B.A., University of South Carolina

13
ANDERSON

Janet Gambrell and Janis Baskins discuss the up-coming semester.

Ellen and her mother enjoy the reception with Deanna.

Pratt Hall houses females at AC.

Dr. Sprague and Mr. Keasler share in a conversation.

aurie Haughey and Sinead rest a minute.

Jim chats with a friend.

Dr. Hopkins and Governor Campbell enter the graduation.

Beth gets the correct answer from Dr. Staggers.

Winter Formal At AC

Bert hangs the balloons before the crowd arrives.

Amanda, Dana, and Jill take a moment to have a picture taken.

Susan Coleman and Karie Brown collect tickets.

Clint seems to be enjoying this evening.

Elizabeth and Brian share a dance.

Laura and Cacia chat outside before the dance.

Shannon and Seth take a break.

Tina and date enjoy the dancing.

"Where did I put the oil stick?"

Ed and Geri Ifkovits visit with a friend.

Freshman enjoy the reception at Dr. Hopkins' house.

"Hot Dog, anyone?"

Dr. Walker hugs her daughter after receiving her diploma.

Linda Clark checks to be sure her computer is off.

Ed and Geri Ifkovits pose for the camera.

Area teachers look for their name tags at Academic Olympics.

R & R: Relaxation And Recreation

Time to enjoy a fall evening by the tennis courts.

Aerobics class has not changed much since the 60's.

In 1964, Mike jumps at a conference meet.

Allen and John discuss the next College Democrat meeting.

Heather and a friend enjoy a talk after dinner.

Students enjoy a afternoon bike ride.

Robin and Jennifer enjoy looking at pictures.

Shannon and Audry carve pumpkins at a contest.

Bedrooms were bigger in the 60's.

Students gather decorations for Christmas in 1964 at AC.

Spencer and friend enjoy a moment for a coke before class.

Coach Lytton and wife arrive at the Christmas dinner.

John and company play a little one-on-one.

Mr. Haughey advises.

Dr. Burks and Mrs. Boyte give Mrs. Clark their test packets.

Construction on men's dorm in the 60's.

Construction site at Fine Arts Center looks a little different.

Students In . . .

Students work in the Home EC. room in the 60's.

Robin snaps.

Phillip shows us how it is done.

Shannon works with the phone.

Kandace prepares a sign for SGA.

The Ivy Leaves staff hard at work in the 60's.

Darryl and Rachel give out clearance cards.

Shenae works the switchboard.

. . . Action

Typing the old-fashioned way!

Jennifer says smile.

Dr. Kersey hands a diploma to Beth.

Students and faculty enjoy a reception at Dr. Hopkins.

Mrs. McGregor advises a young man in business.

IS IT EXAM TIME ALREADY!

Meredith and Kelly are excited today.

Melissa gets a warm congratulations from Dr. Hopkins.

Jennifer helps Robin get the perfect fit for her Abraham Lincoln hat.

Crystal waits before giving her ideas.

Denmark Society

These Anderson College graduates were among those named to the Denmark Society during commencement last year. Students inducted into the Denmark Society, named for the late Dr. Annie Dove Denmark, who served as president of the college from 1928 to 1953, represent the highest tradition in leadership, scholarship, and Christian character. Pictured are J. Timothy Bouchillon, Ellen Marie Carlton, Lee Ashton Chitwood, Jason Czepiga, Daniel Brian English, Carla Palmer Fowler, Andrea Michele Griswell, Robin Anette Heritage, Walter Preston McCurry, Rebecca Lynn Miller, Wilton Lawson Buddy Mungo, David R. Peebles, Mary-Anne Elizabeth Richards, Carlton O. Willis

Reverend Kersey hands Jason his diploma.

Honor Graduates

These students are among those who graduated with honors at Anderson College. Students who completed their degree with a grade point average of 3.5 or better were named honor graduates. Pictured are Robin Finley, Teressa Coleman, Cindy Kay, Shea Smith, Robin Heritage, Richard McAfee, Allison Addis, Anthony Bishop, John Neel, Tim Bouchillon.

Mr. and Mrs. Boyte chat with a business graduate.

Freshman Marshals

These students served as freshman marshals during commencement exercises at Anderson College. Students with a grade point average of 3.5 or higher were invited to assist as marshals. Pictured are Sharon Violet Bisso, Janet B. Hagen, Andrea H. Jacoby, Alison M. Mode, Claudia S. Simpson, Merry Lee M. Wentzky, Timothy E. Wilson

Melissa and Robin share a picture together.

Cindy shows the new item in the bookstore.

AC goes for the point.

Melissa Martin and parents visit with Ms. Pauline.

On the way to class.

Dr. Cox checks over a schedule.

Joellen and Tia head for the cafe.

Laura collects chapel cards.

AC faculty sing Christmas carols.

Dr. West and Mrs. Pryor discuss the graduation ceremony.

Robin and Jennifer collect money for class pictures.

Students enter the Fine Arts Center for chapel.

2 points.

Cheryl, Heather, and Sara Page mail those last minute letters.

Patrick joins Dana and Jill for a picture.

Beverly helps Chris Davison find the perfect candy bar.

Tim and Susan discuss their next plans.

Diane Sutherland reads over a memo.

Butch Blume chats with Gene Acker.

Faculty and staff gather just before the new year.

Jason gets ready for a race.

A.C. drives for a basket.

Jim and Angela carve their pumpkins.

Melissa shows her excitement.

Cheryl smiles about summer vacation.

Students wait for the cafe to open.

Robin gets ready to mail the last set of film for the yearbook.

Columns Staff

Thanks

Contributing Photographers

Dave Korn
Frank Welsh
Butch Blume

Robin Faires, Rebecca Speaks, Cheryl Harding, Jennifer Smith, Cat Bruce, John C. Culler, Mr. Bob Hanley

The Columns is a student publication. The views expressed may not necessarily be those held by Anderson College.

MONTREAT-COLLEGE LIBRARY
SWEET HOME
MONTREAT, N.C. 28757